

**WEATHER**

	Max.	Min.	Precip.
Thursday, Sept. 11	74	59	0.00
Friday, Sept. 12	76	49	0.00
Saturday, Sept. 13	80	56	0.72
Sunday, Sept. 14	78	61	0.00
Monday, Sept. 15	66	53	0.00
Tuesday, Sept. 16	70	60	Trace
Wednesday, Sept. 17	68	56	0.62

# The Chelsea Standard

**QUOTE**

"The great business of life is to be, to do, to do without and to depart."  
—John, Viscount Morley.

ONE HUNDRED-ELEVENTH YEAR—No. 15

18 Pages This Week

CHELSEA, MICHIGAN, THURSDAY, SEPTEMBER 18, 1980

USPS 101-720

25¢ per copy

SUBSCRIPTION: \$8.00 PER YEAR



THE CENTENNIAL FARM owned by Mark and Virginia McKernan has been owned by the family since 1878 when it belonged to Mrs. McKernan's maternal grandparents. Located at 20197 McKernan Dr., the farm now comprises 69 acres. None of the

original buildings remain standing; the house was built in 1905. Mr. and Mrs. McKernan are shown standing beside the metal marker which displays historic status. McKernan, a retired rural mail carrier, is presently dealing in real estate with Thornton Realtors.

## McKernan Home Designated Michigan Centennial Farm

A farm owned by Mark and Virginia McKernan, 20197 McKernan Dr., has been designated as a Centennial Farm by the Division of Michigan History.

The Centennial Farm program has been in existence since 1948. Since that time, more than 3,000 Michigan farms have been designated as such.

A centennial farm comprises only the land and not the farm buildings, which may be remodeled or even new. The only true stipulation is that the farm must be in the continuous possession of the same family for at least 100 years.

After the farm has been awarded the Centennial Farm title, the Division of Michigan History pro-

vides the owners with a certificate and Detroit Edison and Consumers Power Companies supply a large metal marker, thereby designating the farm as historically honored.

The McKernan farm, located in Sylvan township, has been in the possession of the family since 1878 when it was purchased by Jacob P. and Sarah Jane Miller, relatives of the present owner, from Abram F. and Celia J. Burden.

Jacob and Sarah Jane Miller, Mrs. McKernan's maternal grandparents, had eight children, two boys, Bernard and John, and six girls, Mary, Alice E. (Mrs. McKernan's mother), Evelyn, Stella, Blanche and Helen. Of the girls, all but Mary and Evelyn were school teachers.

In 1917, Alice E. and John Liebeck bought the farm from the Millers. They had a number of children, three of whom are still living, Ruth Liebeck, Raymond Liebeck and Virginia McKernan.

Virginia and Mark McKernan acquired the farm in 1955 and raise different types of grain, hay and corn. Originally the farm consisted of 132 acres but it has been scaled down over the years to 69 acres. None of the original buildings from 1878 remain standing and the house they live in was built in 1905, when the Millers were living there.

The McKernan home has an interesting history. It has been moved twice. In 1938, the house was moved from the right-of-way to accommodate the construction of US-12. Then, in 1960, the house again changed location when US-12 was reconstructed into I-94.

The McKernans have two children, Thomas, a pharmacist doing graduate work at Wayne State University in Detroit, and Anne who works at Ann Arbor's Real Seafood Co. restaurant.

## Harriers Place 2nd in Invitational

Chelsea's boys cross country team ran an outstanding race Saturday, Sept. 13 to place second out of 23 teams at the New Boston Huron Invitational. The Bulldog harriers scored 98 points to gather the runner-up trophy behind Riverview Gabriel Richard's winning total of 92.

"It was a great team effort," said Coach Pat Clarke of his charges. "We ran with one of our best runners, senior Captain Jeff Bradley, suffering from a bad cold and unable to score. But, our other kids took up the slack and performed well," continued Clarke.

Leading the way for the Bulldogs was sophomore speedster Mark Brosnan in 7th place at 16:46. He was followed closely by junior Captain Bob Benedict in 8th place at 16:48. Other Bulldog placers were Dave Kies, 21st at 17:24, Bob Schleede, 25th at 17:32 and Brent Martin, 47th at 17:57.

In the JV race, Eric Green paced the Bulldogs, placing 11th out of 150 runners at 19:12. Other JV placers were Allen Cole, 23rd at

19:40 and Kevin Wahr, 32nd at 20:02.

In a meet held at Inverness earlier in the week, the Bulldogs opened their league season defeating Jackson Western, 16-44.

Leading the way for the (Continued on page six)

## Boosters Will Host Gathering To Meet Athletic Director

At 8 p.m. Wednesday, Sept. 24, the Athletic Booster's Club will meet in Chelsea High school auditorium. Though this is the group's regular meeting time, this is not an ordinary meeting. On the contrary, the Athletic Booster's Club is hosting a general social gathering to introduce the latest addition to sports in the Chelsea School District.

The public is cordially invited to meet and talk with Ron Nemeth, the new athletic director. Refreshments will be served.

## Absenteeism Call System Being Tried

North and South Elementary schools will initiate a student absenteeism calling system beginning Sept. 22, on a six-week trial basis. Parents are urged to call prior to 9:30 a.m. on the day that their children will be absent.

The schools, in co-operation with the parent-teacher organizations and volunteer callers, will attempt to contact parents of students who are absent.

This trial program has been requested by some parents in an attempt to have a closer home-school relationship, and will be evaluated to ascertain its effectiveness.

## Jeff Daniels Appearing in New TV Film

Local talent will once again cross area television screens beginning Tuesday, Sept. 24.

Jeff Daniels, son of Mr. and Mrs. Robert Daniels, appeared in a number of segments of "Hawaii Five-O" last March and will be seen this time in a made-for-TV film entitled "Rumors of War." The film will be shown on two consecutive nights, Tuesday and Wednesday, and will be telecast via CBS.

Based on the Vietnam war, filming took place in the Sierra Madre outside Mexico City. Daniels will portray a chaplain and is scheduled to appear in the second telecast.

Having been in New York since 1976, Daniels has been involved in a number of plays, commercials and television series. Beginning Sept. 29, he will start rehearsing for an on-Broadway production of Lanford Wilson's "Fifth of July." This play, featuring ensemble acting with all parts being of relatively equal importance and size, is a sequel to last year's "Tally's Folly," which had television star Judd Hirsch ("Taxi") in the lead.

"Fifth of July" is scheduled to open in the end of October or the beginning of November and will star Christopher Reeves ("Superman"). This play is not foreign to Daniels; he was in its Los Angeles cast last year. Reeves is also native to him. The two of them acted together in the experimental New York Circle Repertory Theater. Located in (Continued on page two.)

## Bulldog Gridders Fall Victims to Jackson in Season's Home Opener

The Chelsea High school Varsity Bulldogs fell to the Jackson County Western Panthers Friday night, to give them an already grim 0-2 season record. The night's final score was 20-6.

In the Bulldogs' first offensive set, they scored but the play was called back because of a motion penalty. That was the story of the game. Though the Bulldogs only had 18 yards in penalties, they were costly and set the tone for the game. In turn, Jackson capitalized on the Chelsea mistakes.

The Panthers scored in the first quarter on a 10-yard run but missed the extra point attempt. Then, the second quarter saw the Panthers crossing into the Bulldog end zone on a 26-yard scoring pass. The score of 12-0 gave Jackson a comfortable half-time lead.

Chelsea finally got on the board in the third quarter when John Preston plunged in from the two-yard line. The score throughout the third quarter remained 12-6, but fourth quarter action brought the Panthers roaring in to score from the one-yard line. Too, a bad snap left the Chelsea punter with no where to go but on top of the ball thereby handing the Panthers a two-point safety.

According to Bulldog Coach Gene LaFave, "In order to play a good game, a team must have two things. First, it must be consistent and secondly, it must have people capable of making big plays." The Bulldogs could not sustain the drive that surged through them at the game's onset. They could not come up with any devastating offensive plays and were unable to score. Jackson, on the other hand, could throw and make big plays and executed very well. Though their quarterback Scott Spangler was only 10 for 24, he hit them when

they counted to amass 192 yards through the air.

Leading ball carrier for the Bulldogs was John Preston with 70 yards. Two team members were named "players of the game," regardless of team's trouncing by Jackson. Junior Gary Van Meer, a tight end, and senior Scott Chapman, an offensive tackle were the team's pick. The reason for this choice was that "they both do a consistently good job and, playing side-by-side, the offensive line has improved dramatically."

The varsity Bulldogs will take on the mighty newcomers in Tecumseh on Friday. Coach LaFave commented on Tecumseh, "The team has awesome speed, they can throw and run and have been difficult to score on. In fact, they've shut out both Hillsdale and Milan and they have not allowed any long runs of consequence."

Tecumseh, playing their first year in the SEC, is 2-0 on the season.

## Community Ed. Programs Scheduled

Several new programs are available this fall through the Community Education office. Highlights of the Adult Enrichment program include stained glass, Christmas workshops, a framing class and much more.

In addition to these new course selections, the Community Education Department is also offering some favorite classes such as car care for women and photography, both black and white and color classes.

If you have any questions, contact the Community Education office from 9 a.m. until 8 p.m. at 475-9830.

## Girl Cagers Win First Two Games

Chelsea High school female cagers opened their season with two consecutive victories. Last Tuesday, Sept. 9, the girls romped to a 45-37 victory over Stockbridge and followed that victory with another on Thursday, when they met Michigan Center. The final score in Thursday's game was 48-42.

In the game against Stockbridge, the Bulldogs stayed ahead the entire time, except for a single two-point slip at the beginning. "It was a fairly close contest," commented Coach Jim Winter.

Leading scorers were Jennifer Ringe with 21 points, Amy Unterbrink with 11 points, Mary Boylan with five points, and Mary Jo Eisele, Lorrie Vandegriff, Sue Branham, and Patty Rawson, each with two points.

Senior Jennifer Ringe led the rebounding with 14 and blocked six shots, while Mary Boylan made nine rebounds.

According to Coach Winter, "Jenny was the big difference, she ran the offense very well and was very effective in her rebounding efforts."

Thursday's game was a little different. The Bulldogs had a slow start in the first quarter and had problems scoring. They remained behind throughout the first half, but just kept trying. The half-time score was 21-20,

Michigan Center with the advantage.

At half-time, Coach Winter and the team made a few offensive and defensive adjustments and came back to outscore their opponents, 16-5, in the third quarter. Mary Jo Eisele was responsible for eight of the 16 total points in that quarter.

The female cagers held on to their lead by approximately 10 points, that is, until the last minute. Nonetheless, the Bulldogs slid past Michigan Center to bring their season record to 2-0.

Top scorers in the bout were Amy Unterbrink, 16; Jennifer Ringe, 12; Mary Jo Eisele, 10; Mary Boylan and Lorrie Vandegriff, 4 each; and, Patty Rawson, 2. Rebounders included Unterbrink with 9 and 6 steals; Vandegriff with 9; and, Boylan with 8 and 4 steals.

Coach Winter confessed that "rebounding kept us out of trouble" during the final minutes of the game. Too, he commented that, "The team showed good balance and a lot of maturity by not losing their heads when we were behind... they looked experienced."

In discussing the small size of his 1980 girls basketball team which is made up of only nine members, Coach Winter explained (Continued on page two)

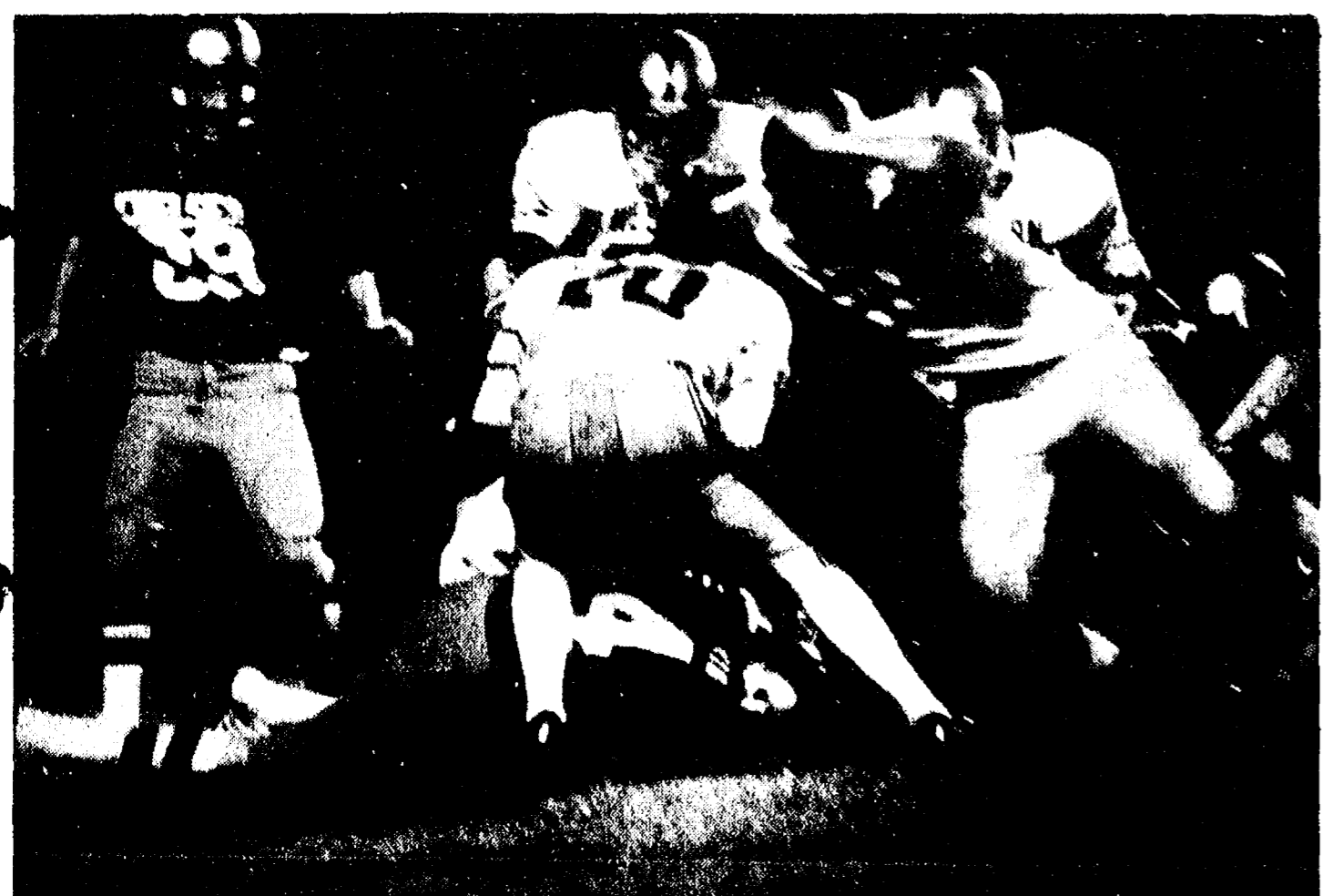

BULLDOGS DEFENSE STIFLED: Friday night's football game between the Bulldogs and Jackson County Western was typified by this

photo which shows tight end Mike Barels being crushed by the Panther defense.



RON NEMETH has been named as the Chelsea School District's new Director of Athletics and Director of Physical Education. Previously holding such positions, Nemeth has a

strong background in the field and will be in charge of the 17-sport program of the High school and Beach Middle school. He formally joined the staff Monday.

Established 1871 **The Chelsea Standard** Telephone 475-1371

Walter P. Leonard, Editor and Publisher  
Excellence Award by Michigan Press Association  
1951-1952-1960-1964-1965-1966

Published every Thursday morning at 300 North Main Street, Chelsea, Mich. 48118, and second class postage paid at Chelsea, Mich., under the Act of March 3, 1879. Postmaster: Send address changes to The Chelsea Standard, 300 N. Main St., Chelsea, Mich. 48118.

Subscription Rates (Payable in Advance)  
In Michigan: Six Months \$4.50, One Year \$8.00, Single Copies \$ .25  
Outside Michigan: Six Months \$5.50, One Year \$10.50, Single Copies \$ .30

MEMBER **NATIONAL NEWSPAPER ASSOCIATION** - Founded 1888  
National Advertising Representative: MICHIGAN NEWSPAPERS, INC. 257 Michigan Ave. East Lansing, Mich. 48823

### JUST REMINISCING

Items taken from the files of The Chelsea Standard

#### 4 Years Ago . . .

Thursday, Sept. 23, 1976—

An early Saturday morning blaze totally destroyed a barn, owned by a Detroit couple and located on Chelsea-Dexter Rd. The barn fire, the fourth to occur in the Chelsea area within the last month, is being investigated by the state fire marshal as the work of a suspected arsonist.

The search for David R. Siegel ended last Thursday with the arrest of his father, Robert P. Siegel, in Caldwell, Kan. Siegel had forcibly abducted his son from the South school playground in Chelsea, July 14. David was returned to Chelsea on Sept. 19 and his father remains in custody facing kidnapping charges.

The Chelsea School Board cut its budget by \$168,000 to keep its millage request low when the voters take to the polls Oct. 19.

Washtenaw County Sheriff Frederick J. Postill appeared before Circuit Court Judge Patrick J. Conlin again Thursday, Sept. 16, to file a pre-trial motion requesting the dismissal of the felonious assault charge he faces stemming from a brawl at the Chelsea fairgrounds in July.

#### 14 Years Ago . . .

Thursday, Sept. 29, 1966—

Fifty-one percent of the 1966 graduating class at Chelsea High school has enrolled in universities, junior colleges, technical schools and business colleges.

Four Chelsea Navy men participated in giant naval training exercise entitled "Eager Angler." The four, Seaman Apprentice Donald L. Dickelman, Seaman James R. Perry, Seaman David E. Aldrich and Electronics Technician Paul J. Schramm, Jr., are each assigned to different ships. A total of 29 ships ranging in size from attack aircraft carriers to minesweepers participated in exercise "Eager Angler," designed to ready ships for combat roles in the Western Pacific.

The Chelsea junior varsity football team opened its season Thursday evening with a 13-0 victory over the Fowlerville JV team, but the varsity Bulldogs

could not follow suit. They were defeated by the Fowlerville Gladiators, 27-0.

#### 24 Years Ago . . .

Thursday, Sept. 27, 1956—

Gov. G. Mennen Williams will bring greetings from the State of Michigan as a part of the program for the County Building Dedication on Sunday, Sept. 30.

Paul J. Graves of Jackson has been appointed public works superintendent in charge of street and sewer work in Chelsea and he will assume the position Monday. Graves was formerly a general construction contractor in Norfolk, Va., and has had experience in sewer construction. He has been in construction work in Jackson the past year.

#### 34 Years Ago . . .

Thursday, Sept. 26, 1946—

An "air marker" sign will be painted on the roof of Central Fibre Products Co. as the result of action taken by the Kiwanis Club and their meeting held in the Municipal Building on Monday evening. This sign, the real purpose of which is to direct planes in distress to the nearest airport, and also to advertise Chelsea to air passengers, will consist of the word "Chelsea," painted yellow in 10-ft. letters, with a 13-ft. circle in which the numeral "6" and an arrow pointing to the Chelsea airport, which lies six miles to the northwest. Too, there will be painted a large arrow pointing directly north with a large letter "N", to give pilots their directional bearing if necessary. Total cost of having the sign painted will be \$104, which will be paid by the Kiwanis Club as a part of their community service.

#### Board of Health Vacancy To Be Filled

Washtenaw County Board of Commissioners will, on Oct. 1, make an appointment to the Board of Health for a term ending March 18, 1981 left vacant by the resignation of Dawn Tweedle.

One-page resumes should be addressed to June Komar, assistant administrator, Room 117, County Building, P. O. Box 8645, Ann Arbor 48107. Those resumes received by Sept. 19 will be submitted to the Board of Commissioners for their consideration on Oct. 1.

#### Jeff Daniels . . .

(continued from page one)

Greenwich Village, the Circle Repertory Theater originated "Fifth of July." The Broadway version will be directed by Marshall Mason.

## MICHIGAN MIRROR

By Warren M. Hoyt, Secretary, Michigan Press Association

#### Tax Increase Package Introduced in Legislature

Admitting legislative approval of a proposed tax hike plan may result in greater support for the Tisch tax cut amendment, House Taxation Chairman George Montgomery has introduced a \$972 million tax increase package to partially offset revenue loss should the amendment be approved by the voters.

Although under constitutional tax limitations which prohibits the imposition of no more than \$700 million in additional taxes this year, Montgomery said he offered the larger package to give lawmakers some options on what taxes to impose.

However, legislative observers do not feel the Montgomery plan will have much support in the legislature, especially in the House where the membership faces election this year.

Montgomery, meanwhile, will retire after this current session and does not have to worry about his political future by authorizing such a tax hike plan.

The executive office will also oppose the package and Governor William Milliken already directed state department heads to prepare a plan to implement the Tisch tax cut should it be adopted.

The Montgomery plan calls for an increase on most current taxes and proposes new taxes on

radio and television advertising, cigars and pipe tobacco.

Montgomery wants the new taxes in effect by Oct. 1 and then expire on Nov. 4 if the \$2 billion Tisch tax cut measure is not approved by the voters.

He called his proposal one of revenue insurance "which would be absolutely needed if Tisch is adopted and desirable in any case for the Oct. 1-Nov. 4 period to supplement sagging 1980-81 revenues.

Meanwhile, the proposed taxes may be a moot question as the courts are struggling with the validity of the petitions of the Tisch amendment.

Ingham County Circuit Court Judge James Giddings ruled the petitions invalid on the grounds they failed to fulfill a requirement that the petitions include all portions of the constitution to be altered, abrogated or amended.

Concurrent appeals have been filed in the Court of Appeals and the Supreme Court.

Even with the passage of the proposed new taxes, Montgomery said he fears state government may not survive in recognizable form.

He said even though passage of \$700 million in new taxes may anger voters and cause them to support Tisch, taxpayers should know how they will fare if Tisch is adopted.

Points of the Montgomery package include:

Raising the income tax by one percent, gaining \$600 million in revenue; raising the single business tax by three percent, producing \$220 million; raising the per barrel beer tax, producing \$22 million in new revenue; raising the cigarette tax to 17 cents per pack and imposing a tax of 8.5 mills on each cigar and on each 1/10 of an ounce of pipe tobacco, to produce \$70 million in revenue and imposing a new tax of 60 cents on each minute of radio advertising and \$1.80 per minute for television advertising, producing \$17.5 million.

The plan also calls for reducing the state payout for lottery prizes to 40 percent from 45 percent, thus saving the state \$20 million annually.

#### Cassidy Lake Men Collect \$159.95 Total To Help MD Fund

The Jerry Lewis Labor Day Muscular Dystrophy drive has become a national tradition. Each year, millions of dollars in donations are collected across the country. This year, the men at the Cassidy Lake Technical School also did their part for M. D. They collected a total of \$159.95 for the cause through canister contributions and individual donations.

### Uncle Lew from Lima Says:

DEAR MISTER EDITOR:

Our courts can't be in a big mess as Bug Hookum thinks. He says there's no hope for a system that orders unemployment payments in prison for a killer that's judged to crazy to hold down a job. I say there's somepun to be said for a court that can tell a ham from a turkey. And a U. S. District Court that will make that ruling in spite of a U. S. Department of Agriculture opinion to the contrary can't be all bad.

Back in 1975, the USDA said a poultry outfit could market somepun called a turkey ham. The pig people protested till they final got a decision the other day out of a District Court in Richmond, Va. The judge wrote a 14-page opinion that said you'd come as near making a silk purse out of a sow's ear as you would making pork out of poultry. He told the turkey ham company they'd have to call what they make by some other name. The piece said they are appealing the ruling, so this thing could go all the way to the top. I can't say I'd be surprised if the Supreme Court finds cause to add another exhibit to Bug's case.

I mentioned this item to the fellers at the country store Saturday night, and it was Clem Webster that allowed ham is hog and turkey is bird and the twain will never meet, but all the courts show is that there's more than one way of looking at any situation. Per instant, Clem said, he heard a lefthanded feller point out that the right side of the brain controls the left side of the body, and the left side of the brain runs the right side. This means, the lefty said, that folks like him are the only ones in their right minds.

Practical speaking, said Bug, he was agreed with Clem, but in the case of the crazy killer he couldn't see but one side. Bug recalled recent when one of the Congressmen looking into Billy Carter's flimflam said Billy's lack of cooperation was taxing his patience. Bug said he could

#### Girl Cagers . . .

(Continued from page one)

ed, "We don't have quantity but we obviously have quality."

The Bulldog's first league game was Tuesday at Jackson County West, and their first home league is today, when the girls meet Tecumseh.

Actual, Bug went on, we got to take the good with the bad. He had saw where monkeys were tested for effect of alcohol. The boozers had cleaner pipes cause the alcohol works on the col-esterol that clogs em. But the teetotlers in the test had better livers. This means you can drink to your heart's content and lose your liver, or you can save your liver til your heart attacks you. Give that choice, Bug said he'll stay dry at least til they learn to transplant livers.

Personal, Mister Editor, it looks like we git it in the end no matter what. I see where breathing smoke somebody else smoked is about as bad as smoking, and living around a drunk ain't much better.

Yours truly,  
Uncle Lew.

## ROBERTS PAINT & BODY

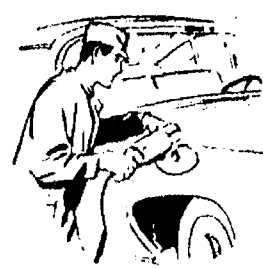

"We do our best to satisfy"

20416 Old US-12 West  
Chelsea, Mich.

Ph. 475-1149

Open 8 a.m.-5 p.m. Daily

## NOW ON TUESDAY NIGHTS CHICKEN BUFFET

Thursday, Friday, Saturday open till 7



10% SENIOR CITIZEN DISCOUNT EVERY DAY OF THE WEEK



NOW SERVING COCKTAILS IN OUR NEW BAR. COFFEE HOUR 8-11 a.m., 2-3 p.m. 75c per cup.

our Famous Deep-Fried Chicken and Special Barbecued Chicken - \$4.95

including Salad Bar also mashed potatoes and gravy, dressing. Serving from 4:30-9:30

at the CAPTAINS TABLE

8093 MAIN ST., DEXTER

PH. 426-3811

Let Our Advertisers Know You Read Their Standard Adv.

## Oktoberfest

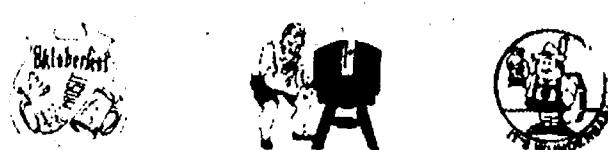

12th ANNUAL GERMAN BEER FESTIVAL in the Old Country Tradition

<b>THURSDAY - SEPT. 18</b> 6:00 p.m. to Midnight Polka Contest Tryouts 6:00 - 8:00 p.m. Late Registration 8:00 p.m. Sorgenbrecher all night	<b>FRIDAY - SEPT. 19</b> 6:00 p.m. to 1:00 a.m. Ladies Buck Night \$1.00 admission Team Chuck-A-Luck Contest Mike Jurek Band Joe Wendel Orchestra Bands alternating all night
<b>SATURDAY - SEPT. 20</b> 1:00 p.m. to 1:00 a.m. Flea Market Joe Wendel Orchestra 1:00 - 5:00 p.m. Schunplatter Bavarian Dancers 8:00 - 4:00 & 5:00 Bill Savatki Orchestra Bands alternating all night	<b>SUNDAY - SEPT. 21</b> 1:00 p.m. to 1:00 a.m. Senior Citizens Free Polka Contest Finals 6:00 - 8:00 p.m. Bill Savatki Orchestra 1:00 - 5:00 p.m. Barber Shop Quartets 5:00 - 4:00 p.m. Sorgenbrecher 5:00 - 8:00 p.m.

#### FREE KINDERHAUS

SATURDAY - SEPT. 20 & SUNDAY - SEPT. 21  
1:00 p.m. to 9:00 p.m.

CONTINUOUS SHOWING MOVIES, STEAM ENGINES & CLOWNS

#### FOWLERVILLE FAIRGROUNDS

FUN FOR THE WHOLE FAMILY UNDER THE LARGEST TENT EVER SET UP IN MICHIGAN

4,000 SQUARE FOOT RAISED WOODEN DANCE FLOOR

ADVANCED ADMISSION \$2.50  
GENERAL ADMISSION \$5.00  
GROUP (25 or more) \$2.00

For more information and advanced tickets write Michigan Oktoberfest, Box 186, Howell, MI 48843

Or call: 313-771-2233-3474

Your Hosts The Livingston County Jaycees • All Profits Used in Community Service

TICKETS ON SALE AT

CHELSEA NORTH LAKE COUNTRY STORE

North Territorial Rd., Chelsea

McLEOD DRUGS, 8059 Main St., Dexter

### Howell Livestock Auction

Starts 1 p.m. Every Monday  
Mason 676-5400  
The Wise Owl Says Ship to Howell  
Ph. (313) 344-3300 Slim Franklin

Hog Sale every Wed'y, 9 a.m.

Market Report for Sept. 15

#### CATTLE—

Bulk Gd.-Choice Steers, \$69 to \$72  
Fw. High Choice Steers, \$72-  
\$72.25  
Gd.-Choice Heifers, \$64 to \$67  
Fed Holstein Steers, \$60 to \$65  
Utl.-Std., \$59 and down.

#### COWS—

Heifer Cows, \$53 to \$54  
Utl.-Commercial, \$48 to \$53  
Canner-Cutter, \$40 to \$48  
Fat Beef Cows, \$45 to \$48

#### BULLS—

Heavy Bologna, \$55 to \$60  
Light and Common, \$54 and down.

#### FEEDERS—

400-600 lb. Good-Choice Steers, \$80 to \$82  
600-800 lb. Good-Choice Steers, \$65 to \$75  
300-600 lb. Good-Choice Heifers, \$65 to \$80

#### CALVES—

Prime, \$90 to \$105  
Good-Choice, \$80 to \$90  
Heavy Deacons, \$95 to \$110  
Cull & Med., \$50 to \$75  
Calves going back to the farm sold up to \$160

#### SHEEP—

Choice-Prime, \$50 to \$62.50  
Good-Utility, \$58 to \$60  
Slaughter Ewes, \$15 to \$26  
Feeder Lambs, all weights, \$65-\$69

#### HOGS—

Hog Market for Central Michigan up to \$47 to \$48.  
Last Wednesday, Sept. 10, the high was \$47 to \$48.  
220 to 240 lbs., No. 1, \$48 to \$49  
200-250 lbs., No. 2, \$46 to \$48  
Heavy Hogs, 250 lbs. and up, \$42 to \$44  
Light Hogs, 200 lbs. down, \$30-\$40

#### Sows—

Fancy Light, \$40 to \$42  
300-500 lbs., \$38 to \$40  
500 lbs. and up, \$40 to \$42.50

#### Boars and Stags—

All Weights, \$35 to \$38

#### Feeder Pigs—

Per Head, \$24 to \$34  
Est. 40 lb. pigs, \$28 to \$32

#### HAY—

1st Cutting, per bale, 35c to 75c  
2nd Cutting, per bale, 50c to \$1.55

#### STRAW—

Per Bale, 50c to 85c

### Joint Life Insurance for Two Persons



DAVE ROWE  
107 1/2 S. Main, Chelsea, Mich. 48118  
(313) 475-9184

Your Benefits from Farm Bureau Life:  
Equal Coverage • Cash Value Policy • Stable Premiums • Flexible Options • Professional Insurance Counsel.

Parent-child, grandparents-grandchildren, husband-wife.

FARM BUREAU INSURANCE GROUP

FARM BUREAU MUTUAL • FARM BUREAU LIFE • COMMUNITY SERVICE ASSURANCE

# "Round out your wheels with a Puch moped."



"Owning a car is the best reason we know for having a PUCH moped. Because a PUCH can save your car the tremendous wear and tear of short trips around the neighborhood. So, in the long run, your car will run longer and cost much less to maintain. Plus, that phenomenal PUCH mileage—over 100 mpg—can round out your monthly gas bill to figures lower than you'd ever thought possible. If you're looking for two-car convenience for less than the usual cost of one car, see your nearby PUCH dealer today!"

Do a good turn for you and your car; round out your wheels with a PUCH.

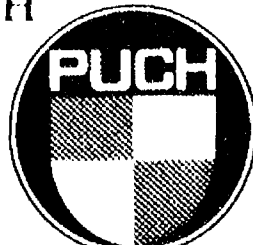

## ROUND OUT YOUR WHEELS WITH A PUCH MOPED AT:

FAIST-SPRAGUE BUICK - OLDS, INC.

1500 SOUTH MAIN PHONE 475-8664 CHELSEA, MICH.

Several Different Models Now On Display and Available for Immediate Delivery  
Factory authorized sales and service.

## McGibney-Lindstrom Vows Spoken

Joyce Marie McGibney and James Bernard Lindstrom exchanged wedding vows in a double ring ceremony on Friday, Sept. 5 at St. Mary's Catholic church. The Rev. Fr. Phillip Dupuis officiated.

Joyce is the daughter of Mr. and Mrs. Philip McGibney of Chelsea. James is the son of Mr. and Mrs. Joe Lindstrom of Grass Lake.

Craig Kucho, a friend of the bride, wrote an original wedding march for her entrance, and he also was the soloist, singing the "Wedding Song."

The bride, given in marriage by her parents, wore a floor-length champagne-colored chiffon dress with lace insets on the front bodice and collar. Lace was repeated in cuffs at the wrists. She wore a matching picture hat, and carried a single white rose.

Matron of honor was Marcia Newman, sister of the bride. She was attired in a floor-length sleeveless pink gown with a matching chiffon capelet. She carried a single pink rose.

Best man was John Razelun, friend of the bridegroom.

Mother of the bride chose an aqua floor-length gown and wore an orchid corsage on her wrist. The bridegroom's mother selected a floor-length gown of light blue and wore an orchid corsage.

Following the ceremony a reception was held at the UAW hall in Chelsea. Mrs. John Eder, a great-aunt of the bride, cut the wedding cake.

Following a week's honeymoon at Northport, the couple are at home at 11920 Waterloo-Munith Rd., Grass Lake.

The U. S. Department of Labor's Employment and Training Administration contracts for experimental and demonstration programs to guide its long-term actions and directs a few national programs.



Mrs. Craig Joel Sprague

### Kinder Klub Starts Fall Meetings

Kinder Klub met Tuesday, Sept. 9 at the home of Nadine Koch where the members enjoyed a delicious supper.

Following the meal, treasurer Veretta Whitaker reported that the Senior Citizens were delighted with the club's donation to their group. Then, first vice-president Jean Hafner presented the books and gave a resume of the programs for the coming year. Shirley Roskowski was introduced as a new member.

Immediately after the meeting, members surprised Elaine Stahl with a fun-filled birthday party.

Telephone your club news to 475-1371

### Workshops Scheduled for Women Only

"For Women Only" is a series of workshops being offered through the Community Education office. The two-hour sessions are geared for today's women and their society. The workshops are for all women, housewives and working women alike. Day care is available for all day sessions and the cost of the workshops are \$18 for seven or \$3 each. Advance registration is required.

A few of the workshops being offered are assertiveness training, stress-related illness and meditation, the motherperson, and re-entry to the workplace.

For further information, please feel free to contact the Community Education office at 475-9830 from 9 a.m. until 8 p.m.

### Lyndon Farm Bureau

Lyndon Farm Bureau met at the Lyndon Township hall, Saturday, Sept. 13. Twelve members were present for a pot-luck supper at 7 p.m.

The meeting was called to order by Chairman William Hogan and there was a general group discussion on several topics.

The next meeting will be a Harvest Supper on Oct. 11.

## Carol Garrison, Craig J. Sprague Exchange Vows in South Carolina

Carol Gaye Garrison became the bride of Craig Joel Sprague Saturday, Sept. 6 in Anderson, S. C.

The bride is the daughter of State Senator and Mrs. Thomas Edmond Garrison of Anderson. Mr. Sprague is the son of Mr. and Mrs. James F. Sprague of Chelsea.

Senator Garrison gave his oldest daughter in marriage in a candlelight ceremony in a small rural Baptist church founded by the bride's great-grandfather almost a century ago.

At an altar decorated simply with the fronds of emerald ferns and white candles set in white candleabra the couple were united in a double ring ceremony.

Officiating at the ceremony was the Rev. Dean Woods, pastor of Welcome Baptist church on Clemson Blvd., Anderson, where the service was held.

Miss Anita Lee Garrison was her sister's maid of honor. She wore a starfire blue floor-length dress designed with an oval neckline banded in heavy lace of the same color, a blouse bodice and flared skirt. The loose sleeves fell to the elbows. She carried a cascading bouquet of white chrysanthemums and white stephanotis.

Bridesmaids were dressed similarly to the honor attendant and carried similar bouquets.

Attendants were Miss Jane Martin, Anderson, and Miss Jane Cox, Belton, S. C., cousins of the bride; Miss Verna Gardner, Clemson; Miss Rosemary Welborn, Pendleton; and Miss Laura Derrick and Miss Alexandria Stathakis both of Anderson.

Miss Caroline Hollingsworth of Dublin, Ga., was the junior bridesmaid.

The seven-year-old twin sisters of the bride, Elizabeth Reid and Catherine Anne Garrison, served as flower girls. They wore white dotted swiss dresses styled with short puffed sleeves with lace inserts. The bodice had vertical rows of blue lace and pearl buttons. The full gathered skirts were worn over hoops and tied in the back with wide sashes. They carried blue baskets filled with white chrysanthemums.

Todd F. Sprague of Evanston, Ill., served as his brother's best man. Ushers for the ceremony were Richard Todd Sprague of Chelsea and Jeffrey Warren Sprague of Bellingham, Wash., brothers of the bridegroom; Thomas Edmond Garrison III and James Bartlett Garrison of Anderson, brothers of the bride; Randy David Guenther, Chelsea; and David Alber and Todd Orbring, both of Ann Arbor.

The men in the wedding party were attired in black formal evening clothes with white ties.

The bride's wedding dress was that worn by her mother, the former Juanita Bartlett, when she and Sen. Garrison were married at the First Baptist church of Cochran, Ga., in 1955. The dress bodice was lace over satin with a low, lace edged neckline and long lace sleeves that ended in a point at the wrist. The fitted waist flared into a full gathered skirt of white tulle net accented with lace, sequins and pearl appliques over a satin underskirt that terminated in a cathedral train.

The bridal veil was designed with a short blusher which the bride wore over her face during the ceremony. The back of the veil flowed the length of the gown's train and the edges were appliqued with lace matching that of the dress.

She carried a cascading bouquet of white chrysanthemums, and stephanotis and silk lilies of

the valley. She also carried a monogrammed linen handkerchief, a gift of a paternal cousin, Mrs. Maude Ballentine Barton of Anderson.

As the guests arrived they were given programs for the service by Miss Andrea Garrison, daughter of Mr. and Mrs. Thomas Reid Garrison, Jr., and Miss Carmen Shirley, daughter of Mr. and Mrs. Roy Shirley, young friends of the bride. They wore matching long dresses of pale blue dotted swiss and miniature wristlet corsages similar to the bride's bouquet.

Immediately after the seating of the parents of the bridal pair, Mrs. David Kennel, sister of the bridegroom from Ypsilanti, presented a flute solo "Madrigal" by Gaubert with a piano accompaniment by Mrs. B. Frank Garrison. Mrs. Dean Woods sang "The Greatest of These," by Dungan, accompanied by Mrs. Garrison at the piano.

As the bridal party entered the sanctuary Drew Sprague, brother of the bridegroom, played a trumpet solo "Trumpet Voluntary," by Purcell, as a professional accompaniment by Mrs. Charles Crenshaw, organist. Mrs. Woods sang "The Lord's Prayer" by Gounad as a benediction.

Mrs. Garrison, the bride's mother, wore a floor-length formal gown of yellow chiffon styled with long sheer sleeves with wide sequined cuffs and a sequined band at the waist. The neckline was a deep V and the full skirt was gathered.

The bridegroom's mother, Mrs. Sprague, chose a lavender crepe full length gown with a mandarin collar and long sleeves. Both the bodice and skirt were pleated.

The maternal grandmother, Mrs. J. C. Bartlett of Fort Valley, Ga., wore a formal gown of deep pink chiffon.

A garden reception was held at Denver Downs, home of the bride's parents on Clemson Blvd.

The wedding party received guests in front of an 80-year-old magnolia tree planted by the bride's great uncle in 1900.

Music for the party was provided by a string quartet. Musicians were Dr. Joseph Beard, first violin; Kay Gilbert, second violin; Charles Hind, viola; and Nancy Clark, cello.

The barbecue buffet was served from white draped tables under a yellow and white striped tent. Punch and champagne tables were set about the lawn.

The all-white, five-tiered bride's cake was decorated with chrysanthemums and the top layer, a white fruit cake, was topped with a ceramic bride and groom figure. The groom's cake was a three layer octagonally shaped chocolate pound cake and was decorated with marzipan fruit.

For her traveling clothes Mrs. Sprague chose a short sleeved suit in off-white with brown accessories. She wore a chrysanthemum corsage.

The bride is a summa cum laude graduate of Clemson University and will receive her Master's degree in December in civil engineering also from Clemson. The bridegroom is a magna cum laude engineering graduate of Clemson and is presently employed with Duke Power Co. of Charlotte in the civil engineering projects division. Mrs. Sprague, a transportation engineer, plans to work in the Charlotte area.

After a wedding trip to New Orleans, La. the couple will be at home in Charlotte after Sept. 16.



Mr. and Mrs. James Eugene Taylor

## Dora M. Alexander, James Taylor Speak Vows in Evening Ceremony

Dora May Alexander and James Eugene Taylor were married at 6 p.m. Saturday, Aug. 23 at the First United Methodist church of Chelsea. In the presence of 225 guests, the Rev. Marvin McCallum officiated the ceremony.

Dora is the daughter of Don and Arlesta Alexander of Chelsea and James' parents are Mrs. Eugene Taylor and the late Eugene Taylor of Wyandotte.

Accompanied on the organ by the bride's aunt, Mrs. Albert Alexander, soloist Mrs. Joseph Aspiranti sang "Longer" and "The Wedding Song."

Carrying a bouquet of white silk roses, the bride was costumed in a floor-length gown of silk and organza. It featured long lace sleeves and a chapel train of organza-ruffled tiers. A cathedral-length veil edged with Chantilly lace completed her attire.

Matron of honor was Mrs. Clyde Fife of Chelsea, a friend of the bride, wearing a floor-length peasant-style gown of white with rose print, featuring an Empire waist and long lace sleeves. She carried a bouquet of pink miniature carnations and sweetheart roses accented with baby's breath and tied with pink streamers.

Michelle Alexander, the bride's sister, Terri Cavanaugh of Milford and Margaret Johnston of Holland, friends of the bride, were bridesmaids. They wore dresses identical to that worn by the matron of honor and carried bouquets of bridal pink roses and baby's breath tied with pink streamers.

Mrs. Arlesta Alexander, the bride's mother, chose a pale blue floor-length polyester gown with an Empire waist, pleated bodice and matching pleated jacket. The bridegroom's mother was attired in a pink gown styled with

an Empire waist and scoop neck. Draped over her shoulders, she wore a chiffon stole with rhinestones.

Lillian Weinhardt of Manchester served as flower girl while Kurt Graupmann of Utica was ringbearer.

Best man was the bridegroom's friend, Tom Spachler of Wyandotte. The three ushers for the ceremony were the bride's brother, Jim Alexander, the bridegroom's brother, Mike Taylor, and Richard Willett, a friend of the bridegroom.

Following the ceremony, 225 guests attended a reception at the Chelsea Rod and Gun Club. The bride's aunt, Mrs. John Rosentretter, cut the cake which was baked and decorated by Albert Alexander, an uncle of the bride. Dawn Roderick, a cousin of the bride, poured punch and the bride's brother, Dan Alexander tended to the guest book.

Immediately after the reception, the couple left to enjoy a week-long honeymoon in the Upper Peninsula. They are now at home at 1736 Buckingham, Lincoln Park.

The bride is a magna cum laude graduate of Northern Michigan University. She is a member of the Kappa Delta Pi honor society for education majors and is presently substitute teaching in special education.

The bridegroom also attended Northern Michigan University and is employed by Diversy of Wyandotte.

### Earns Degree at MSU

One area student is included in a group of 2,217 summer 1980 degree candidates at Michigan State University.

Later this month, Stephen S. Leith, 311 Congdon, Chelsea, is expected to receive his Masters of Arts for Teachers degree in physical science.

## Baton Twirling Instruction

Class \$16.00 monthly - Private \$36.00 monthly  
Ages 3-16

### Rita Wilson Howard

Certified N.B.T.A. teacher & judge, National Strutting Champion, 1959. Runner-up, "Miss Majorette of America," 1960. Tennessee State Twirling and Strutting Champion, 1958-59.

Classes Limited - Call 475-7192

## KITCHEN REMODELING

- ★ We at Dutch Country are kitchen remodeling specialists.
- ★ Expert installation available.
- ★ Free design layout service.

- ★ Featuring: HAND CRAFTED AMISH CABINETS.
- ★ Distinctive "GOLDEN OAK CABINETS" By Continental.
- ★ Jenn-Air Appliances ★ Delta Faucets ★ Elkay & Kohler Sinks.

VISIT OUR SHOWROOM

## DUTCH COUNTRY KITCHENS

146 E. Main 428-7292 Manchester

## CAROL'S CUTS

40 CHESTNUT

Monday, Wednesday and Friday  
475-7094

Appts. Only  
9:30 a.m. - 3:00 p.m.

# FALL WALL-COVERINGS SALE! SAVE 30%

Thomas Strahan, the finest in traditional wallcoverings and James Seeman, leaders in contemporary styling, are on sale at the lowest prices of the year. Choose from Strahan's authentic, colonial, traditional and small print designs and from Seeman's bright and high styled mylars, florals and textures. Buy Strahan and Seeman at 30% off regular price. Hurry! Sale ends soon.

Open Mon., Wed. and Fri. Until 9 p.m.

**Murkel**  
HOME FURNISHINGS

Phone Chelsea 475-8621

## Wedding Invitations

We invite the bride to be to examine our wide selection of socially correct Wedding Invitations and accessory items, in traditional and contemporary styles. Special handling available for fast service.

## The Chelsea Standard

Phone (313) 475-1371  
300 N. Main St. Chelsea

## Fire Islander



Follow our fashion lead in a tweed skirt of Celanese polyester and wool. It slides smoothly over the hip and breaks into a graceful burst of pleats. Button the fisherman knit vest over a classic shirt that takes you through a busy day and beyond.

Featured in our window.

Skirt: \$22<sup>00</sup>  
Vest: \$16<sup>00</sup>

**CELANESE**

Fortrel is a trademark of Fiber Industries, Inc. a subsidiary of Celanese Corporation

# VOGEL'S

## Eric Sarbach Wins Part in Theatre Play

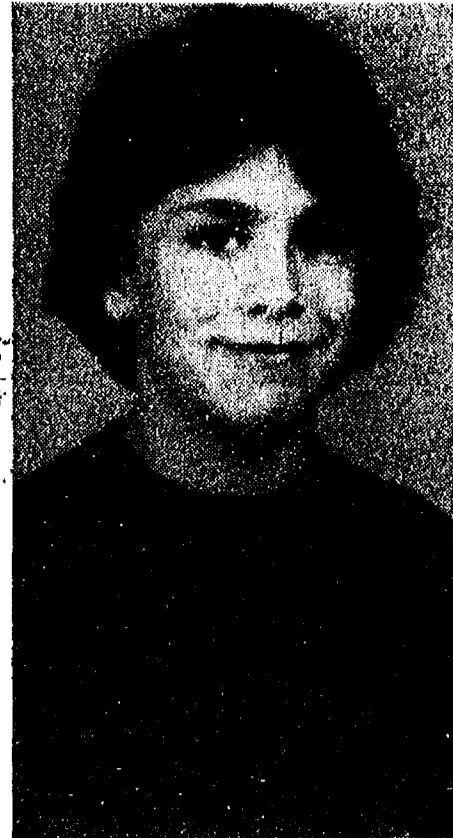

ERIC SARBACH

The Ann Arbor Civic Theatre is presenting a play entitled "Sand Castles," written by the author of "Zoo Keeper" and "Ye Bloody Rebels," Carol Duffy. This new play, by the Ann Arbor Public school teacher, centers around the growth and change of a married woman and their effects on her family. In dramatic fashion, sprinkled with humor, Duffy's play explores the validity of an older woman-younger man relationship.

"Sand Castles," under the direction of Christopher Flynn, noted for his quality performances in many of last year's Civic Theatre productions and his fine direction outside Ann Arbor, is the lead-off for AACT's 1980-81 season.

Local talent makes this play even more noteworthy. Eric Sarbach, 11, of Chelsea, is cast as a neighboring youth who befriends the couple in the midst of their break-up. Feeling little attachment to his natural father in the play, Sarbach involves himself with the man in particular. They fish, talk, and do just about everything a real father and son would do.

Eric, the son of Douglas and Rita Sarbach, 3050 McKinley Rd., has wanted to act since the time he was four years old. But, when his family moved to Chelsea from Arlington, Va., in 1975, he was even more dead set on his aspiration. For the past three years, Eric has been acting and studying with the Ann Arbor Young People's Theater. This summer, he appeared in the group's production of "Little Ki and the Serpent," at Pioneer High school.

A sixth-grader at Beach Middle school, Eric was one of four boys auditioning for the part in "Sand Castles." He appears in two of the play's three acts. In acquiring the part, Eric also acquired many long hours of rehearsals. But, according to this mother, Rita, "He's dedicated to his acting and really doesn't mind the long rehearsals."

But what about school work and school oriented activities? "Eric is devoted to his studies at school in the same way that he's devoted to his acting. As far as sports go, he'd rather watch than participate except, of course, when he plays soccer with his brother, Douglas, 14," Mrs. Sarbach explained.

Eric plans to become an actor on both Broadway and in the movies. With a start at such an early age, it looks like he has a very good chance.

"Sand Castles" debuted last week-end and will resume tomorrow at 8 p.m. Saturday and Sunday will be the final two nights for the play. Curtain time for Saturday's performance is 8 p.m. while Sunday's show will begin at 7

## Child Study Club Opens Year With Pot-Luck Picnic

Chelsea Child Study Club opened their 1980-81 club year Tuesday, Sept. 9 with a bountiful pot-luck picnic at the home of club member Mrs. Dotti Bell of 19375 Spears Rd., Gregory.

During the business meeting conducted by the president, Betty Cox, points of interest experienced by each club member during the summer months was shared. Finance chairman Ann Steinaway presented the committee's suggestions for the charity fund raising projects scheduled for this coming year.

Program chairman Barb Branch reviewed the future programs with a special thanks to Mary Jo Miller for the original art work done on the club's program covers.

Co-hostesses for the pot-luck were the program committee, Barb Branch, Mary Jo Miller, Kay Redding, Ann Achaffner, and Pat Stirling.

Sept. 23 meeting will be held at 8 p.m. at the home of JoAnn Richardson. Speaker for the meeting will be Gene LaFave, head football coach for Chelsea High school, speaking on "What Every Woman Should Know About Football But Is Afraid To Ask." Guests are welcome at this meeting.

For further information please contact Louise Likavec at 475-1791.

Country Labor Profiles, issued by the U. S. Department of Labor's Bureau of International Labor Affairs, are reports on labor conditions and employer-employee practices in selected foreign countries.



Mr. and Mrs. Sean Donald Vessey

## Kathleen Maroney, Sean Vessey Are Wed in Columbia City, Ind.

Kathleen Patricia Maroney and Sean Donald Vessey exchanged wedding vows on Saturday, Aug. 23 at 7:30 p.m. at First Presbyterian church in Columbia City, Ind. The Rev. Larry Schmoekel officiated the ceremony from an altar decorated with silk baskets of roses, "mums and lilies."

Kathleen is the daughter of Mr. and Mrs. Daniel Maroney of Columbia City, Ind., formerly of Cavanaugh Lake. Sean's parents are Mr. and Mrs. Robert Vessey of Fairfax, Va.

Organist Kevin Leach played a number of musical selections including "Camelet," "Speak Softly," "You Needed Me," "A Time for Us," "Morning has Broken," the processional and the recessional. The bride's brother, Mike Maroney, accompanied by Paul Squires on trumpet, sang "You Light Up My Life," while vocal soloist Marsha McKinley sang "What I Did for Love."

The bride was attired in an ivory chiffon knit gown. Pearl Venice lace enhanced the Queen Anne neckline and carried over to the modified Empire bodice. It featured bishop sleeves with a wide lace cuff and a lace edge over the hemline of her full cathedral train which matched the fingertip veil of illusion caught up in a lace cup.

To accent her gown, the bride wore an antique ring given to her by her paternal grandmother, Mrs. Paul Maroney of Chelsea, who had received the ring as an 18th birthday gift from her father. In addition, the bride's maternal grandmother, Mrs. Henry Bowman of New Smyrna Beach, Fla., loaned Kathleen her pearls to accompany the earrings that were given to her by the bridegroom.

The bride carried a cascading arrangement of rubrum lilies and bouton 'mums with ivory.

Maid of honor was Rae Ann Goss, while Leslie McCrum and Carrie Maroney, the bride's sister, served as bridesmaid. Kathleen's younger sister, Mari Maroney served as junior bridesmaid. They dressed in mauve, lavender, and burgundy-printed ivory Quiana gowns with modified V-necks, blouson tops and full skirts. They carried silk arm bouquets consisting of a burgundy 'mum, pink gyp and baby's breath.

The bride's niece, Bridget O'Doherty served as flower girl and wore a pink Quiana blouson dress similar to those worn by the

bridesmaids. Bridget's brother, Jim, was the ringbearer and he wore a navy blue blazer and ivory slacks.

The bride's mother wore a floor-length, cream colored sleeveless dress with a pleated chiffon cape, while the bridegroom's mother was dressed in a floor-length lavender shirtwaist-styled gown. In addition, the bride's grandmother, Mrs. Paul Maroney wore the same dress she wore to the marriage of her son and daughter-in-law, Mr. and Mrs. Dan Maroney, in 1957.

Best man at the ceremony was John Smoot of Alexandria, Va. Morris Kay of Ardmore, Pa., and Eric Vessey and Andrew Vessey, the bridegroom's brothers, served as ushers. They were dressed in burgundy tuxedos and ivory shirts with ivory 'mum boutonnieres, as were the fathers of the couple. The bridegroom wore an ivory shirt and tuxedo with a burgundy lily boutonniere.

Following the ceremony, a reception was held at Redman Hall in Columbia City. Denise May registered guests and distributed programs while Leslie Kvale of South Bend, Ind., and Jo Kelsey, Kathy Raypole and Lisa McCrum, all of Columbia City, served the meal.

Out-of-town guests attended from Michigan, Ohio, Florida, Pennsylvania, Wisconsin, Minnesota, Massachusetts and Washington, D. C. Mrs. Paul Maroney and Mr. and Mrs. Merle Leach of Chelsea attended the occasion.

The couple spent a brief honeymoon in southern Indiana and are at home at Evermann Apts. E351, Bloomington, Ind.

The bride is a 1977 graduate of Columbia City Joint High school. She is a member of Tri-Kappa and the Society for the Advancement of Management and currently a senior at Indiana University where she is majoring in finance. She is employed at Citizens National Bank, Columbia City.

The bridegroom is a 1977 graduate of Eimhurst High school in Ft. Wayne, Ind. Like his wife, he is a member of the Society for the Advancement of Management and is a senior in the business school at Indiana University. He is presently employed by the Department of the Navy, Washington, D. C.

Telephone your club news to 475-1371

## Local Women Win Ribbons At State Fair

With all of the excitement during the Chelsea Fair, it was easy for one to totally forget the Michigan State Fair. But, this wasn't the case for a number of local Chelseaites.

The following is a list of Michigan State Fair ribbon winners: Afghan, Shirley Ruhl; bedspread, Margie Downer; tablecloth, Margie Downer; crocheted article, P. Yeutter; knitted article, Kathy Honbaum; quilt, Norma Grafund; rug, Rochelle Drouare; any hooked article, Marge Wilson; sewn garment, Carol Hoffman; sewn article, P. Yeutter; loaf dark bread, Ginger Haugen; cake, Sue Bennett; decorated cake, Dorothy Hafner.

The Michigan State Fair's senior champion homemaker's award was bestowed upon Shirley Schempp with Anna Labon meriting the runner-up position.

Junior champion homemaker's awards went to Laurie Heller and her sister, Beth Heller, runner-up.

## Steven D. Welch Named Trust Co. Real Estate Officer

Steven D. Welch has been elected to the position of Assistant Vice-President and Real Estate Officer of the Ann Arbor Trust Co., it was announced by George Cress, president.

An Ann Arbor native, Welch graduated from Huron High school and received his Bachelor of Arts degree in Psychology from the University of Michigan in 1974. Following graduation he spent a year traveling in Canada, Europe and North Africa.

Welch joined the staff of the Ann Arbor Trust Co. in 1976 as a field representative in the Property Management Department. Prior to that he was associated with Blanchard Real Estate in a sales position.

## Pinckney Area Girl Completes Navy's Hospital Corps School

Navy Hospitalman Recruit Patricia K. Dudek, daughter of George T. and Irene S. Dudek of 5400 Spears Rd., Pinckney, has graduated from the Navy's Hospital Corps school.

During the 10-week course at the Naval Hospital Corps school, Great Lakes, Ill., students received instruction on the basic medical procedures used by hospital corpsmen as they assist Navy doctors and nurses.

The students were introduced to all phases of military health services including X-ray technology, laboratory analysis, general practice and surgery.

A 1978 graduate of Pinckney High school, she joined the Navy in March 1980.

Subscribe today to The Standard.



40th WEDDING ANNIVERSARY: Marian and Elmer Brisile, 13271 Scio Church Rd., Chelsea, celebrated their wedding anniversary on Tuesday, Sept. 9, 40 years after they originally exchanged vows in Indiana. Then, on Sunday, Sept. 14, the Brisiles' children and grandchildren paid tribute to their parents by joining them at their church, Zion Lutheran, Rogers Corners, for services. Thereafter, the family continued the celebration by taking Mr. and Mrs. Brisile out to dinner. Present for this special gathering were the Brisiles' sons and daughters-in-law, Mr. and Mrs. Steve Brisile, Mr. and Mrs. Jerry Brisile, Mr. and Mrs. Jim Brisile, nine grandchildren, son, Michael, and daughter, Linda.

## Hospital Child Care Center Starts New School Year

With summer nearing its end and a new school year beginning, the Chelsea Community Hospital Child Care Center has a variety of activities planned for its students. A number of these activities center around the students' garden and will include the sampling of raw and cooked produce such as zucchini, tomatoes, popcorn and sunflower seeds.

The first week of September found the children learning about animals. With their teacher, they discussed what sorts of food animals eat and what kind of homes they live in. They also learned about animals' fragile body parts and how to handle and treat them without causing injury. The children made animal puppets, collages of animal pictures and learned songs.

Their next unit of study was colors. The children were asked to wear clothing displaying the color of the day. They painted, sang songs, and found different colors throughout the school.

This week, the small students will be learning about shapes. They will be taught about the differences in shapes, such as the

number of sides or corners each has. They will learn to recognize different shapes in their environment and will make these shapes with their bodies, fingers, crayons and scissors.

The following two weeks of September will concentrate on the topic, "Me, Myself and I." This segment of their studies will help the children become more keenly aware of their own unique characteristics. They will familiarize themselves with similarities and differences between people and will discuss emotions they experience such as happy, sad, and angry. Through stories, art projects, creative movement and songs, the children will learn more about their bodies and themselves.

## Correction

Last week's Standard incorrectly identified Dennis Finkbeiner of Saline as Neil Weidmayer of Ann Arbor. Finkbeiner was the first-place winner in the 4,000-lb. and under tractor pull division on Friday, Aug. 29. He was awarded this honor by pulling 390% of his tractor weight of 3,580 lbs.

## LUNCH BOX TREATS!

Honey Oat Bars, Carob Coconut Delights, Protein Bars



RIVENDELL NATURAL FOODS 3212 ALPINE DEXTER, MICH 48130 426-2549 (Across from the Farmers' Market)

# BULOVA LCD Quartz Digitals

tells the hour, the minute, the second, the month, the date

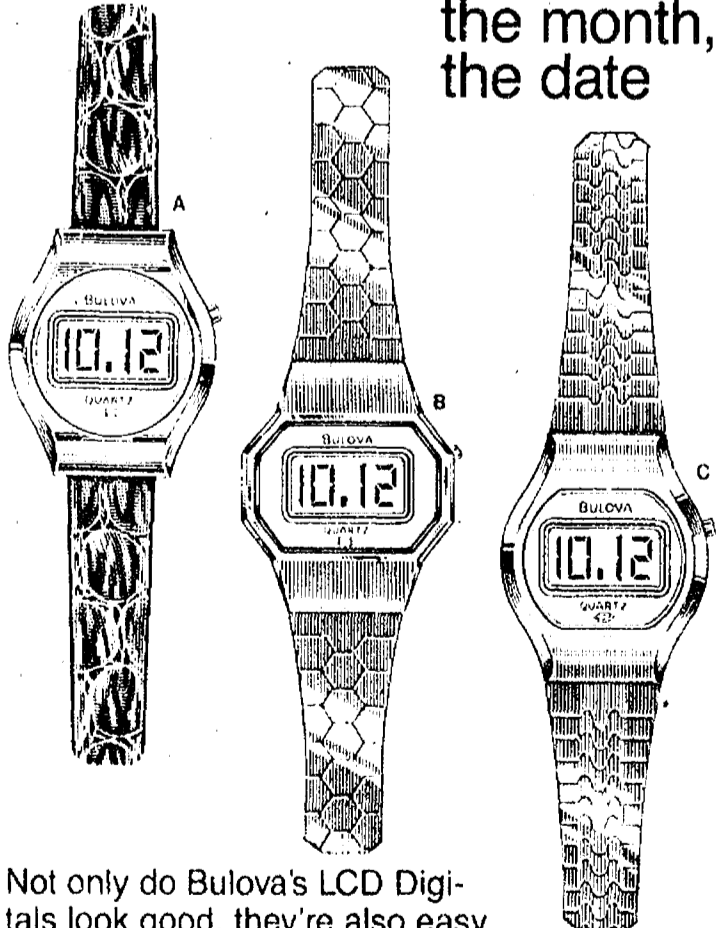

Not only do Bulova's LCD Digitals look good, they're also easy to read. Bulova's exclusive Perma-Lite® feature makes it easy to tell the time night or day.

What's more... each watch has Bulova's exclusive scratch-resistant Dura-Crystal™, is water-resistant, and capable of accuracy to a minute a year.

Quite a combination! Come in today and see how good we can be to the ladies in our life.

- A. Gleaming gold-tone, contoured case. Textured champagne face \$115.00
- B. Octagonal case in brushed gold-tone. White face. \$165.00
- C. Goldtone quartz with fashion bracelet and silver face. Perma-Lite \$140.00

# Winans Jewelry

IT'S BULOVA WATCH TIME

## Don't Take A Chance With Your Old Furnace!

Install a new, more efficient WILLIAMSON FURNACE

FREE ESTIMATES

Call

## TOM STEELE HEATING & COOLING

475-1222

GAS - OIL - ELECTRIC - HEAT PUMPS

Residential and Commercial

Licensed and Insured

24-HOUR EMERGENCY SERVICE



## Our Free Gift for the Bride-To-Be with your order for Wedding Invitations by Rytex.

Our gift of 50 Thank-You Informals with envelopes. So appropriate and socially correct for your many brief notes and thank-yous. The Thank-You Informals are on damask-rich ivory paper with the "thank you" in embossed black script. There yours with any style of Wedding Invitation.

We invite the bride-to-be to examine the variety of traditional and contemporary Wedding Invitations with their accessory cards by Rytex. Special handling is available for faster service.

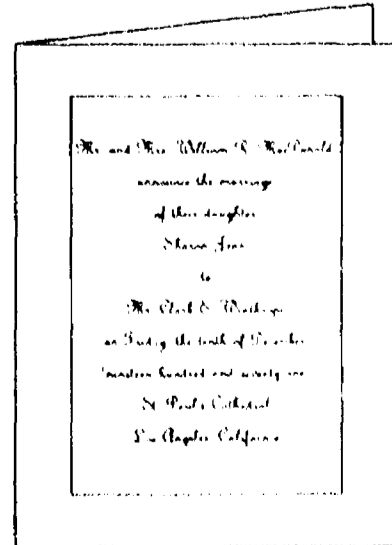

# The Chelsea Standard

300 N. Main St., Chelsea

Phone 475-1371



QUARTERBACK DAVE WOJCIKI prepares to send the pigskin sailing as running back Rod Robeson (40) keeps a watchful eye on Panther guard Dan Dekker (64).

## Recreation Swim Program Beginning Fall Schedule

The Charles S. Cameron Pool at Beach Middle school is now beginning its fall recreational program.

Once again, programs are being offered in adult and children's lessons, age-group competitive swimming and diving, ladies swim and trim exercise classes and recreational swims.

There has been a slight variation in the recreational swim schedule. Swims are now from 8 p.m. to 9 p.m. on Monday, Wednesday, and Friday, and from 2:30 to 4:30 p.m. on Saturday.

The following is a list of course descriptions and courses in swimming being offered:

Children's lessons provide for small instruction groups and are divided by age and ability. The staff is both certified and experienced. The lessons take place on Saturdays from Sept. 20 to Nov. 15.

Meeting times for children's lessons are: Aquatics, 12-1 p.m.; 3- and 4-year-olds, 12:30-1 p.m.; 4- and 5-year-olds, 1-1:30 p.m.; 5- and 6-year-olds, 1:30-2 p.m.; 7 and up, 2-2:30 p.m.

Fees are \$12 for residents and \$18 for non-residents.

Adult lessons provide instruction for those covering the complete spectrum of level abilities. These lessons will run from Sept. 17 to Nov. 5 and will take place on Wednesdays from 9-10 p.m.

Ladies Swim and Trim classes are designed to provide a level of physical exercise and social enjoyment for those women who would like to be more physically active and have fun being with others. No level of swimming is demanded. This is not an instructional swimming class.

Session I will begin Sept. 16 and run until Nov. 4, meeting Tuesdays from 8:30-10 p.m. Session II will run from Sept. 18 to Nov. 6 and meet Thursdays from 8:30-10 p.m.

Fees are \$12 for residents and \$18 for non-residents.

Recreational swims are open lifeguarded swimming periods with lanes provided for lap swim-

mers, a diving board for divers and open area to relax in. Meeting times are Monday, Wednesday, and Friday from 8-9 p.m. and Saturday from 2:30-4:30 p.m.

A cost of 50¢ per swimmer is the fee.

Swim club-Chelsea Aquatic Club is a low level competitive organization that provides advanced instruction for those who meet the minimal requirements (10 years and younger, must be able to swim one width, 40 feet, any stroke; 11 and up must be able to swim 50 yards non-stop, any stroke). Attendance is not required at all meets or practices. The children are taught technique, strategy, conditioning and appreciation for the sport. The club this year is offering a 50% reduction in resident rates for youngsters who have never been club members.

## JV Gridders Lose In Final Seconds

On Friday, Sept. 12, the Junior Varsity Bulldogs lost to Jackson County Western in a 23-20 upset. The JV record is now 0-2.

In the first quarter, Jackson scored on an 11-yard pass play and kicked for a successful extra point. In the second quarter, Chelsea put themselves on the board with a one-yard run by Russell Harris; the pass for the attempted two-point conversion was incomplete. This touchdown was repeated by the Panthers, on a 20-yard run. By kicking their extra point, the Panthers took the lead, 14-6. Chelsea came back later in the second quarter, when Kevin Richardson scored on a five-yard run. The pass attempt for the extra points was completed but short of the end zone. The score at half-time was 14-12.

With the onset of the third quarter, the Panthers kicked a 20-yard field goal, which turned out to be the deciding factor of the game. They took the lead, 17-12. The Bulldogs came back with Russell Harris scoring on a 24-yard run. Chelsea passed for two extra points to put them in the lead, 20-17.

Late in the fourth quarter, with only three minutes to go, Chelsea fell victim to a bad snap on a punt. The Panthers tackled the Chelsea gridders and with 29 seconds left on the clock, they scored on a one-yard quarterback sneak. The final score was 23-20.

High school boys will meet from 6:30-8 a.m. Monday through Friday; Junior High from 3:15-4:15, Monday through Friday; Elementary "B" will meet Monday, Wednesday, and Friday from 5-6 p.m.; Elementary "A" will meet from 6-7 p.m. Monday, Wednesday, and Friday from 7-8 p.m.; Elementary diving will last from 6 to 7 p.m. each Monday and Wednesday; Elementary diving will meet from 7 to 8 p.m. Monday and Wednesday; High school and Junior High diving will take place from 3:30 until 5:30 p.m. Monday through Friday.

Fees for the swim club are \$30 for one resident swimmer, \$40 for two resident swimmers, and \$60 for three resident swimmers. Non-residents will be paying \$45 for one swimmer, \$75 for two and \$90 for three swimmers.

## Drew Sprague Has Enrolled at Northwestern U.

Drew Franklin Sprague, 3490 Clear Lake Rd., has enrolled this fall as a freshman at Northwestern University. He is the son of James F. and Marian K. Sprague.

Sprague graduated from Chelsea High school, where he played in the symphony band and took part in varsity debate. He also played on Chelsea's varsity baseball team.

Sprague was voted most representative boy in 1980, and has received the John Philip Sousa Award. He was also chosen for McDonald's All-American High School Band.

Sprague has recently spent a week at the Northwestern University Marching Band camp held in Wisconsin. The 350-member marching group plays at all Northwestern home games and performs at one of the Chicago Bears home games.

Northwestern University, chartered in 1851, is one of the nation's largest independent educational institutions, with campuses in Evanston and Chicago, Ill.

Sprague has enrolled in Northwestern's Technological Institute at Evanston.

RESIDENTIAL CONSTRUCTION and REMODELING  
Specializing in CUSTOM-BUILT ENERGY EFFICIENT HOMES  
Free Estimates

**Ib V. Jensen & Sons**  
LICENSED BUILDERS  
378 Spring Lake Dr., Chelsea  
Ph. 475-1820

## 14th District Court Proceedings

Judge Kenneth Bronson, Presiding  
Week of Sept. 9-12

Carol Comos pled guilty to careless operation of a boat. Fines and costs, \$100 suspended, open attendance of Ann Arbor Power Squadron Basic classes.

Steven L. Gustaltis pled guilty to speeding, 45 mph in a 30 mph zone. Fines and costs, \$35.

John Morys, III, pled guilty to open intoxicants. Sentenced to one day probation work program and \$50 fines and costs.

John A. Elliot sentenced for possession of marijuana to pay \$230 fines and costs or 20 days in Washtenaw County Jail.

John A. Elliot was sentenced for speeding, 70 mph in a 45 mph zone to pay \$90 fines and costs.

John A. Elliot pled guilty to having no valid operator's license on his person. Fines and costs, \$45.

Attila V. Dobos pled guilty to open intoxicants. Sentenced to \$50 fines and costs and one day probation work program.

Duane L. Lindemann was sentenced for impaired driving to pay \$250 fines and costs and Alcohol Education Program and Human Behavior classes or 15 days.

Steven S. Prindle was sentenced for driving with license suspended to pay \$100 fines and costs and three days probation work program.

David Bultman was sentenced for driving under the influence of liquor to pay \$300 fines and costs, six months probation, no drinking, three days probation work program, six months restricted license to and from and in the course of employment and Alcohol Education Program and group counseling; 30 days suspended.

James B. Sexton sentenced for driving under the influence of liquor to six months probation, no drinking, three days probation work program, 30 days suspended, six months restricted license to and from and in the course of employment, Alcohol Education Program and group counseling. \$300, fines and costs.

Timothy Cook admitted to driving left of center. Sentenced to pay \$40.

Timothy Cook admitted to impaired driving and violation of

parole. Sentenced to one year extended probation, 14 days treatment at Saline Community Hospital, continued out-patient treatment until released; AA during probation; 20 days Washtenaw County Jail, weekends: 7 p.m. Friday to 7 p.m. Sunday to be released to June or Robert Cook from 9 a.m. to 1 p.m. Sunday (to attend AA); surrender license, no driving, no drinking, no unauthorized drugs. Costs, \$240.

Patricia K. Rogers found responsible for a dog at large. Fines and costs, \$40.

John A. Bauer found not guilty to open intoxicants.

Armando Trevino pled guilty to driving with license suspended. Sentenced to \$11 fines and costs and three days, suspended.

Jimmie Carpenter sentenced for assault and battery to pay \$300 fines and costs.

Angelo C. Johnson sentenced on a bench warrant for malicious destruction of property under \$100 to 10 days Washtenaw County Jail and \$125 (\$100 fines and costs and \$25 warrant fee) or add 12 days.

Michael Kilby was sentenced for larceny under \$100, to pay \$100 costs and \$125.88 restitution, remain in school, stay at home and help around the house, and 40 hours voluntary service through probation.

Beverly Ford was sentenced for impaired driving to pay \$300 fines and costs, attend six sessions of Alcohol Education Program at Taylor Community Center and 15 days, suspended.

Olbert Trusty sentenced for impaired driving one year probation, driving to and from work and Alcohol Education Program, Human Behavior Classes, group counseling, 90 days suspended, no drinking during probation. Fines and costs, \$200.

### Sex Ed. Advisory Committee To Meet

The Sex Education Advisory Committee, chaired by Dr. Jerry Waldyke, will meet Monday, Sept. 22, at 7:30 p.m. in the Board Room of the Administration Building.

Meetings of this committee are open to the public.

## Auto Demolished Sunday by Conrail Freight Train

In the early morning Sunday, Sept. 7, a full-sized 1980 Mercury, left unoccupied by driver Gerald Pollard, 31007 Cooley, Westland, was struck by a 68-car Conrail freight train.

The accident occurred when the car, heading eastbound on Cavanaugh Lake Rd., attempted to negotiate the curve at the corner of Cleveland St. at a high rate of speed. Pollard lost control of his vehicle, slid onto the railroad tracks, and lodged the automobile there.

Fifteen minutes passed and the driver and three passengers did not attempt to contact anyone in order to let their predicament be known. At 5:08 a.m., a westbound Conrail freight train struck the Mercury, totally demolishing it. There were no injuries.

## FACT:

If "Peter Piper picked a peck of pickled peppers," how many pickled peppers were picked in Michigan? Commercial growers harvested 11,300,000 pounds of green peppers last year, worth \$3 million.



good things growing in Michigan

A message from the Michigan Department of Agriculture and this newspaper. © 1980 MDA

Subscribe today to The Standard.

## WEBB'S NORTH LAKE APPLE ORCHARD

55 ACRES - OVER 3,000 FRUIT TREES  
Featuring All Varieties  
WILLIAMS - McINTOSH - BLAZE  
Available Now!  
ROMAN BEAUTY - WINESAPS  
IDA REDS  
RED & GOLDEN DELICIOUS  
Ready Soon!

### HOME-MADE CIDER and DELICIOUS PLUMS

OPEN 9 a.m. to 6 p.m.  
FRIDAYS - SATURDAYS - SUNDAYS  
13620 North Territorial Rd.  
(Near Inverness Golf Course)  
PHONE 475-1992  
OWNERS: SGT. JOYCE GRAMES  
of Detroit Police Dept.  
(Dr. H. J. Webb daughter)  
and H. J. WEBB, JR.

# Jiffy market

Big Enough To Serve You . . . Small Enough To Know You!

Corner of Sibey and Werkner Rds. - Chelsea, Michigan 48118  
PHONE 475-1701 SALE PRICES EFFECTIVE SEPT. 18 thru SEPT. 21

<p style="text-align: center;">YOUNG PORK LEAN - TENDER</p> <div style="text-align: center;">  <p>1/4 Pork Loin Sliced Into 9 to 11 Chops</p> </div> <p style="text-align: center; font-size: 2em;"><b>QUARTERED PORK LOINS</b></p> <p style="text-align: center; font-size: 2em;"><b>\$1.49 lb.</b></p>	<p style="text-align: center;">U.S.D.A. GRADE A</p> <div style="text-align: center;">  <p><b>CHICKEN PARTS</b></p> </div> <p style="text-align: center;">Whole Chickens <b>67¢ lb.</b></p> <table style="width: 100%; border-collapse: collapse;"> <tr><td>BREASTS</td><td>..lb.</td><td>\$1.19</td></tr> <tr><td>THIGHS</td><td>..lb.</td><td>\$1.09</td></tr> <tr><td>DRUMS</td><td>..lb.</td><td>99c</td></tr> <tr><td>WINGS</td><td>..lb.</td><td>49c</td></tr> <tr><td>BACKS</td><td>..lb.</td><td>15c</td></tr> </table>	BREASTS	..lb.	\$1.19	THIGHS	..lb.	\$1.09	DRUMS	..lb.	99c	WINGS	..lb.	49c	BACKS	..lb.	15c
BREASTS	..lb.	\$1.19														
THIGHS	..lb.	\$1.09														
DRUMS	..lb.	99c														
WINGS	..lb.	49c														
BACKS	..lb.	15c														

WAY BAKING CO. KING SIZE

## WHITE BREAD

24-Oz. Loaf (1-Lb. 8-Oz.) **69¢**

BACHMAN <b>TWIST PRETZELS</b> 13-Oz. Pkg. <b>89¢</b>	HOSTESS <b>Assorted DONUTS</b> 12-Ct. Box <b>\$1.59</b>	FARM MAID <b>ORANGE JUICE</b> 1/2 gal. <b>99¢</b>	COLBY <b>STORE CHEESE</b> Random Weights <b>\$1.89 lb.</b>
--	---	---	--

FRESH **SMALL EGGS** . . . . . Three Doz. In Box **\$1.25**

### FARM-MAID SPECIALS

<b>LOW-FAT MILK</b> gal. <b>\$1.59</b>	<b>COTTAGE CHEESE</b> 1-Lb. Ctn. <b>89¢</b>	<b>CHIP DIP</b> 1/2 pt. <b>49¢</b>	<b>HOMOGENIZED MILK</b> gal. <b>\$1.89</b>
---	--	---------------------------------------	---

THE PEPSI CHALLENGE

## PEPSI-COLA

12-Oz. Cans **8 pac \$1.99** Plus Deposit

**FRESH MEATS - GROCERIES - PRODUCE - BEER - WINE - LIQUOR**  
Open 7 a.m. Morning to 10 p.m. Nights - 7 Days A Week

New - Professional  
**VIBRATING BRUSH STEAM EXTRACTION Cleaner**

**GETS CARPETS CLEANER, FASTER!**



**RENT RINSE VAC POWER 6**

Just follow simple assembly and cleaning instructions and operate the power wand (on broad wheels) like an ordinary vacuum sweeper.

Then watch (ACTUALLY WATCH) deep-seated dirt, grime and residues vanish from your carpets. Colors restored. Carpets like new.

See for yourself. Rent RINSE VAC Power 6.

EASY TO OPERATE

**CHELSEA HARDWARE**

110 S. Main St., Chelsea Ph. 475-1121

# HOUSE CALL

MICHIGAN DEPARTMENT OF PUBLIC HEALTH



## Sexual Revolution Must Bear Responsibility

We hear a lot these days about the sexual revolution—about the “freedom to do one’s own thing.” I’m sure we all admire freedom, but we know, too, that freedom in the adult sense bears with it a sense of responsibility for ourselves and for others.

When our VD staff reports that infectious syphilis increased from 257 reported cases in 1978 to 418 reported cases in 1979—and that 36,625 Michigan people were reported to have gonorrhea last year—what can you think?

Almost every youth knows that these diseases are transmitted sexually from one person to another, and that they can be treated and cured in the early stages.

When some people read these shocking statistics, they blame lack of parental control. In many cases that isn’t a valid criticism, because many victims of venereal disease are young adults, who no longer live at home. Besides, some cases occur among older adults.

There are so many age groups—regardless of education, income, and ethnic background—who are involved in this problem that there seems to be only one solution at the moment. That is to let people know that they can get help from their

local health departments or personal physicians, and that all VD medical visits are confidential. The law states that confidentiality extends to minor children, and that even their parents need not know of such a visit.

Remember, venereal disease can be cured, if it’s detected and treated in the early stages.

Sometimes a revolution is victorious, but in the case of the sexual revolution too many people are being conquered by disease that could have been avoided.

## Cross Country . . .

(continued from page one)  
Bulldogs was sophomore Mark Brosnan in first place with a fine time of 16:52. Other Bulldog placers were second, Bob Benedict at 17:19, third, Dave Kies at 17:36, fourth Bob Schleede at 17:41, sixth, Brent Martin at 17:44, eighth, Jeff Bradley at 18:22, 10th, Toby Boyd at 18:59 and 11th, Kevin Wahr at 19:00.

The Bulldogs now stand at 2-0 for the season, going into this Thursday’s big home meet showdown with pre-season favorite Tecumseh.

Telephone your club news to 475-1371

*Tired of your old mower breaking down or cutting uneven?*

Try a new ALLIS-CHALMERS with full floating non-scalp cutting and see the "Beautiful Difference"

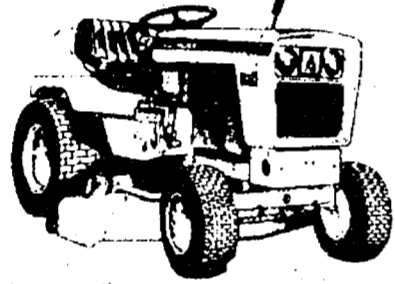

We have purchased another dealer's inventory to provide more 1980 Models at BIG SAVINGS.

Call for a FREE Demonstration

**YARD-N-GARDEN EQUIPMENT, INC. 784-3146**

2524 Lansing Ave., Jackson

1/2 mile north of I-94

**ALLIS-CHALMERS LAWN AND GARDEN EQUIPMENT**

OPEN: 8:00-5:30; Saturday, 8:00-5:00

**FULL LINE DEALER SALES, SERVICE & PARTS**

ANOTHER MILES

# ★ OPEN HOUSE ★

FOR DO-IT-YOURSELFERS

Date: Sept. 21, 1980 (2-5 p.m.)

Directions: From Jackson Lake I-94 to Sargent Rd. exit north on Sargent Rd. to first stop sign which is a paved road and turn right. Circle around lake and make left on Ellen Dr. House is first house on left.

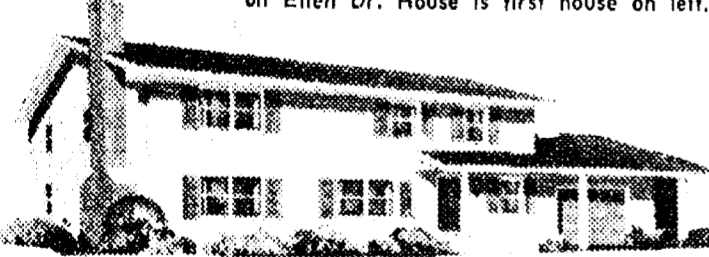

Come on out — inspect a new MILES HOME under construction. See for yourself why more and more do-it-yourselfers are earning their home the time-tested MILES WAY by building it themselves.

Learn how MILES helps do-it-yourselfers... with pre-cut lumber, blueprints, step-by-step assembly instructions, beautiful kitchen cabinets, quality heating, and much more. Thousands of handy, ambitious families have beaten inflation by saving many of the high costs of professional workmen. You can, too.

—USE MILES EASY CREDIT—

Ready cash for a big downpayment isn't important. Neither is a fully paid-for lot. MILES has mortgage money and can trust you before you start. You'll enjoy low monthly payments while you build.

Bring the whole family, and your plans. A Miles Representative will be on hand to answer all your questions. Start a new life.

**Miles Homes**

A Division of Insilco Corporation

Send me your FREE Great Homes Idea Book

MILES HOMES, Dept. 0417

4500 Lyndale Ave. N. Minneapolis, Minn. 55412

Can't make it?

Send for Free Ideas

Book or

Call Today

(612) 588-9700

Name \_\_\_\_\_

Address \_\_\_\_\_

City \_\_\_\_\_ State \_\_\_\_\_

County \_\_\_\_\_ Zip \_\_\_\_\_

Phone ( ) \_\_\_\_\_

I plan to do \_\_\_\_\_ all or \_\_\_\_\_ part of the work

\$1.00 enclosed for priority handling



BESS OHLGREN stands next to her brown beauty after taking first prize in the baby green working hunter over fences category and second prize in the hunt seat equitation (14 and under) event at the Fair's Saturday Horse Show.

## 17 CHS Grads Listed ACT Semi-Finalists

Based on their outstanding scores on the American College Test (ACT) taken earlier this year, a number of local students have become eligible for the Michigan Competitive Scholarship Program. They have been awarded scholarships or tuition grants to assist them in their first year of college.

Competitive scholarships are limited to high school graduates who achieve a semi-finalist score on the ACT. All semifinalists receive a Certificate of Recognition for academic achievement, but only those who demonstrate financial need are eligible for monetary award consideration. Monetary awards are limited to full-time undergraduates attending an eligible Michigan college.

Tuition grants are limited to students attending a private non-profit Michigan college or university. They are available to both undergraduate and graduate students enrolled at least part-time. These awards, too, are based on financial need.

Financial need is based on two factors: the cost of college attendance and available financial resources. Competitive Scholarships and Tuition Grants are provided to help meet the demonstrated financial need of

## Golf Teams . . .

(Continued from page one)

Bruce Centofanti 44 and Jim Ritter, 47. The JV's won their first match of the year, 219-222. For the JV's, Troy Schiller shot a 45, Pete Eisele 54, Rick Eder 55 and Bill Merkel 60.

Chelsea defeated Lincoln Monday night, 171-176, to raise its record to 2-1. John Welton shot a 39, Phil Powers 43, Bruce Centofanti 45 and Jim Ritter 44. The JV's raised their record to 2-1 by a 204-250 victory. Troy Schiller's 46, Rick Eder's 49, Jeff Cox's 52, and Pete Eisele's 57, led the JV's to victory.

Subscribe today to The Standard.

**Culligan**  
filtered  
conditioned  
SOFT WATER

LIKE HAVING  
A FAMILY  
SERVANT!

You'll find that you can clean kitchens and baths in a fraction of the time. Eliminates dulling hard water film... helps keep everything cleaner longer. Saves on soaps and cleaners.

ASK THE MAN WHO CARES!  
SAV



2321 JACKSON AVE  
ANN ARBOR  
662-5665

## Letters to the Editor

To the Editor:

"For better, for worse; in sickness and health; until death do us part." Vows taken before God and man on the 22nd of August, in St. Mary's Catholic church of Chelsea. Fr. Phillip Dupuis, officiated the Holy Mass, and Sr. Helen Hankerd, was organist.

Rebecca Roam, and Joseph Hoover, former resident of Hamtramck, became "man and wife." The bride in traditional white gown, and Joe in tux, were a beautiful couple. Radiant with happiness. Giving complete commitment of their lives to one another. So it's just another wedding . . . not so.

Mr. and Mrs. Hoover, begin their lives where most marriages end, in the middle of difficulty. Joe Hoover is one of the men at Cassidy Lake. He and Becky fell in love before his coming to Cassidy.

This marriage did not just happen. It took weeks of spiritual and legal preparations. The spiritual growth began in March, and in April Bishop Sullivan of the Lansing Diocese, confirmed Joe. This was followed by six months of prayer and study to prepare himself. The legal preparation began about the same time. Then, and only then, did this marriage, under the Holy Sacrament, become a reality.

Becky and Joe had the approval, even though they were of legal age, of their parents for this union. At a small reception after the ceremony both families attended to show their sharing, and their support. Mr. Mann, treatment director of Cassidy Lake, escorted Joe to the church, as a sign of his belief in the total development of the person who shows genuine growth. Mr. Weinberg, superintendent, also gave his approval. Together with Fr. Dupuis, these two officials gave hope, and direction to Joe and Becky, who as husband and wife will find soon their place in the outside world.

This marriage is the first for both Cassidy Lake and St. Mary's Parish, where a resident came out to the "outside world" to marry. We all, wish Joe and Becky every blessing and happiness as they walk through life together. We believe in your love for one another, and we believe in you. Christians are for all seasons.

Mrs. Millie Warner,  
Acting Catholic Chaplain.



FAIR PARADE MARSHALS: Mr. and Mrs. Paul Bollinger represented the Village of Chelsea this year by serving as the 1980 Chelsea Fair Parade marshals. The choice of the Bollingers was an easy one. For more than 15 years, Bollinger has been instrumental in the operation of the tractor pulling event, specifically in the antique tractor pull which he supervises. The honor was bestowed upon the Bollingers by the Chelsea Fire Department. Bollinger, prior to his retirement had been a fireman for close to 25 years.

# OPEN SUNDAYS

WALL ST. JOURNAL  
NEW YORK TIMES

Ask About Sunday New York Times Reservations.

Monday-Saturday, 9 a.m.-8 p.m.  
Sunday . . . . . 9 a.m.-2 p.m.

## DEXTER PHARMACY

8111 Main St., Dexter

Ph. 426-4641

# THE MILL REPORT

## IMPORTED DUTCH SPRING FLOWERING BULBS ARE IN!

Daffodils - Crocus - Hyacinth - Tulips

*The Choice Is Best Now!*

**FAIR CONTEST WINNER:**

**MARK SLABAUGH**  
of Whitmore Lake

**\$50 Worth of Feed!**

# THE DEXTER MILL

3515 CENTRAL · DEXTER · 426-4621

## Today's Investor

By Thomas E. O'Hara  
Chairman, Board of Trustees  
National Association of  
Investment Clubs and Editor,  
Better Investing Magazine

The revenues of the company are five times greater than they were in 1972. Earnings per share are also five times greater. You can't find many companies that have done much better.

At this point McDonald's stock is not tremendously over-priced as it was when you bought it. It is selling for about the average price of the Dow Industrials.

The company seems likely to continue to grow. At its present size, its rate of growth is not likely to be as great as when you bought it. But the company's earnings per share are moving ahead and the public is beginning to pay a higher price-earnings ratio for stocks. My guess is that you will have a good profit in a year or two.

Mr. O'Hara welcomes your questions, but will answer them only through this column. Readers who send in questions on a general investment subject or on a corporation with broad investor interest and whose questions are used, will receive a complimentary year's subscription to the investment magazine, Better Investing. We would be pleased to send a complimentary copy of Better Investing magazine or information about investment Clubs to any reader requesting it. Send 50 cents for postage and write to: Today's Investor, P. O. Box 220, Royal Oak 48068.



Q. I bought stock in McDonald's, the hamburger chain back in 1972 and since then the stock hasn't come close to the \$72 a share I paid for it. No matter how many hamburgers I eat, the price for the stock still doesn't move up. Do you see any chance that the stock will again sell for what I paid for it?

A. There are two things for the investor to consider from your experience. But first let me say that I do think there is a good chance that McDonald's will again sell for the price you paid for it.

You must have been high on hamburgers when you paid \$72 for a share in 1972. The year before the company had earned 68 cents. That means you paid 106 times what it was earning. There is an old saying that you can buy the best company in the world, but if you pay too much for it you can spend the rest of your life waiting for it to grow up in value to the price you paid.

At the time you paid 106 times earnings for McDonald's the 30 stocks in the Dow Jones Industrials were selling about 16 times earnings. This means you paid six times as much for a dollar of earnings as the public was paying at that time for the averages. Ever since the public has been reducing the price-earnings ratio that it will pay for McDonald's.

Last year it paid a low of 8 times earnings and a high of 11 times. That's a long way from your 106.

In the meantime, in spite of the way the company has been treated by the stockmarket, it has been doing very well.

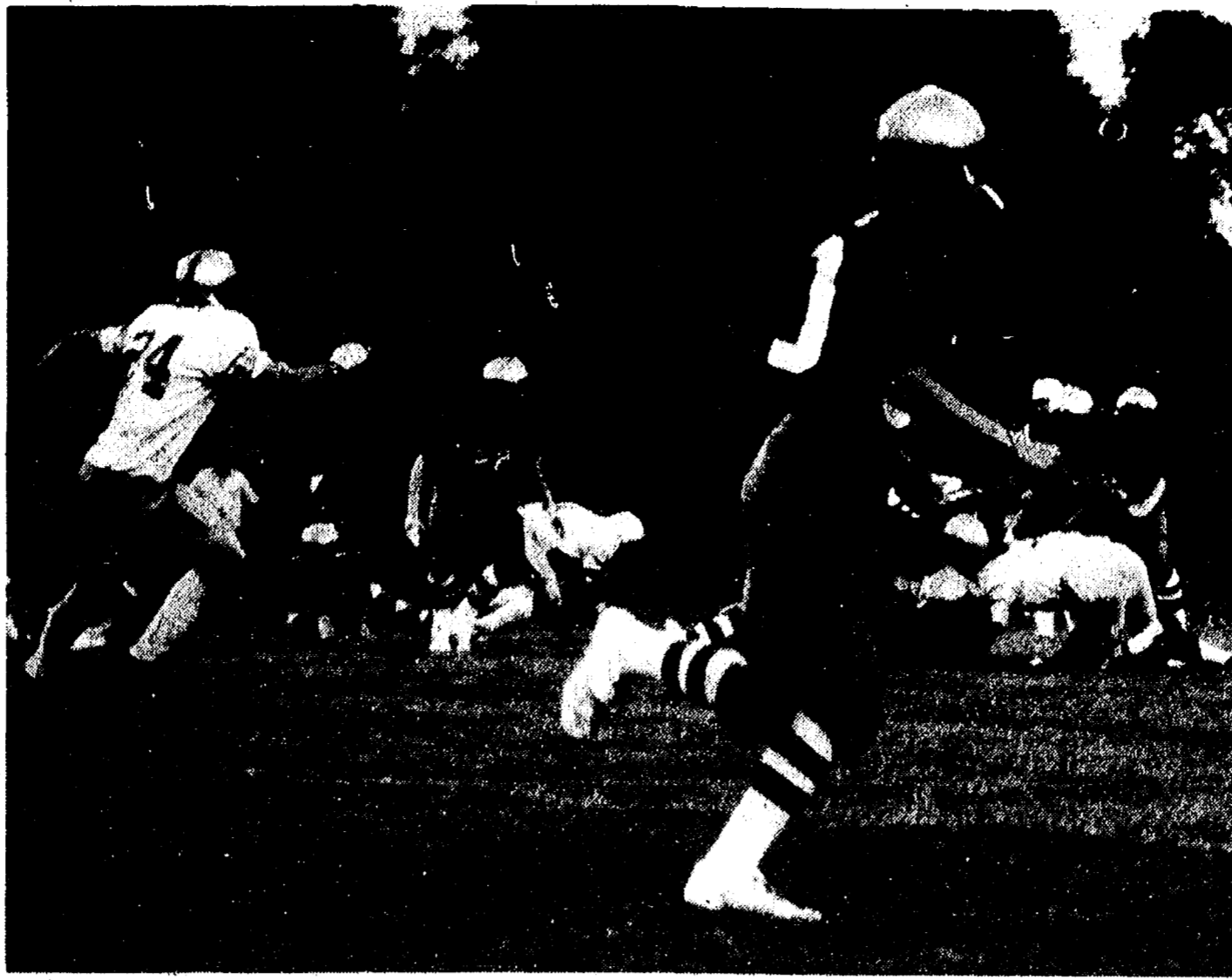

QUARTERBACK WOJICKI sends this ball flying and the designated receiver keeps his eye on the ball from inside the 10-yard line. The action occurred Friday evening in a losing battle against Jackson County Western.

## Fair Home Ec. Winners Listed

With the Fair over for nearly three weeks, the lists of winners in various categories and departments continues.

This year's home economics department grand champions were: senior clothing, Carol Hoffman; junior clothing, Amy Wolfgang; senior foods, Sue Bennett; junior foods, Jodi Casterline; senior needlecraft, Ginger Haugen; junior needlecraft, Susie Keezer; canning, Beth Heller. Grand champion over-all, Carol Hoffman.

Top winners of merchant's gifts were: canning, Shirley

Schempp, Hackney Hardware, canning jars; cake, Sue Bennett, Gambles, cake pan; sewing, Beth Heller, Vogel's, gift certificate; candy, Debbie Stapish, The Sugar Shack, candy dish; bread, Ginger Haugen, Chelsea Hardware, bread pan; cookies, Karin Haugen, Village Bakery, cookie cutters; needlepoint, Dorothy Soule, Needle in a Haystack, gift certificate; quilt, Norma Grafund, Country Craftique, gift certificate. Top home economics winner over-all was Carol Hoffman. The Chelsea Fair Board presented her with a silver tray.

## First Girls Tennis Team Organized

In addition to a girls cross country team, Chelsea High also has a new girls tennis team for the 1980 season. Heading the team is Terry Shonk, a senior who has played on the boys team for the past three years. She will play the No. 1 singles spot. Terry is the only team member with any experience.

Newcomers to the team and the sport are Shari Weber, Carolyn Chandler, Joan Shonk, Ann Elsele, Amy Ziegler, Pearl Phillips, Marie Sullivan, Nancy Weir and Margaret Merkel.

Please Notify Us of Any Change in Address

## Senior Citizen Nutrition Program MENU and ACTIVITIES

Week of Sept. 19-25  
Friday—Chicken Tetrazzini, buttered peas and carrots, molded peach salad, muffin with margarine, minted pears. Recorder, 11 a.m.  
Monday—Oven fried fish with tartar sauce, broccoli in cream sauce, beet 'n' onion salad, black bread with margarine, apple sauce. Memory improvement class, 10:45 a.m.  
Tuesday—Sheperd pie with vegetables and potatoes, chilled cider, cukes in sour cream, white bread with margarine, peach fluff. Cards and games.  
Wednesday—Baked liver and onions, Mexican corn, pineapple-lime mold, muffin with margarine, seasonal fresh fruit. Bingo.  
Thursday—Happy Birthday, savory baked chicken, baked sweet potatoes, sliced tomatoes, rye bread with margarine, Devil's food cake. Blood pressure.

Subscribe today to The Standard.

## We'll give our word to you.



VERY NICE 3-bedroom home with 11 acres comes with smaller second home. Dexter schools.

JUST LISTED — 3 - bedroom home on Gallagher Lake. This is a beautiful year-around home.

VACANT LAND

## SOLAR BUILDING SITE

1.02 acres with hillside setting, close to Inverness Golf Course.

2 BEDROOM HOME with dock on chain of Seven Lakes. Ideal for starter home. (4U20010)



Jordan Real Estate  
Dexter, Mich. 426-3988



MARK ENGEL  
Salesperson 475-8720

# This Year Vacation CLOSER TO HOME

## CHELSEA KIWANIS PROUDLY PRESENTS A TRULY OUTSTANDING TRAVEL & ADVENTURE SEASON

6 SPECTACULAR FULL-COLOR FILMS

PERSONALLY NARRATED BY THE COUNTRY'S TOP ADVENTURERS

TICKETS ON SALE NOW-HURRY!



SATURDAY, OCT. 25th

ROMAIN WILHELMSEN PRESENTS:

★ "Mysterious Mayalands"



SATURDAY, NOV. 22nd

DON COOPER PRESENTS:

★ "Montana Adventure"



SATURDAY, JAN. 17th

JOE ADAIR PRESENTS:

★ "Ontario Onward!"

PLACE: Chelsea High Auditorium

TIME: 8 p.m. Sharp

PROCEEDS: To Local Kiwanis Projects

SEASON TICKET ONLY \$9.00

★ Special Note . . .

When you buy a season ticket you're really buying 6 admissions — to be used as you choose!

1 person can attend all 6 shows; 2 can attend 3 shows — and so on.

Each admission is punched on your ticket at the door and the ticket is handed back to you until fully used.

★ ★ ★ ★

All These Shows Are Rated "G"REAT!

★ ★ ★ ★

CALL 475-2045 FOR FURTHER INFORMATION



SATURDAY, FEB. 14th

HOWARD & BARBARA POLLARD PRESENT:

★ "The Colorado Caper"



SATURDAY, MARCH 21st

ED & KATHY JILLSON PRESENT:

★ "Bonnie Scotland"



SATURDAY, APRIL 18th

DENNIS BURKHART PRESENTS:

★ "Kenya - African Dream"

KIWANIS EXPECTS AN EARLY SELL-OUT OF THIS EXCEPTIONAL SERIES

Say 'YES' When A Kiwanian Calls - You'll Be Glad You Did!

Chelsea Kiwanis brings the world to your door for the 20th sensational year - DON'T MISS IT!

THIS YEAR - DO IT - TREAT YOURSELF & THE FAMILY TO THE AREA'S TOP ENTERTAINMENT VALUE!

## Girls Cross Country Team Loses

Chelsea's newest sports entry, the girls cross country team, opened its season by losing to Jackson Western, 23-36.

Pacing the lady harriers was junior Nancy Hastings in third place with a good time of 20:56. Other places were Sandra Frame, fourth at 21:20, Lisa Vandegrift, sixth at 23:14, Tracy Bohlender, 11th at 26:36, and Maggy Sweet, 14th at 27:23.

"The girls ran well for their first meet. We'll improve a great deal as the season progresses," said Coach Pat Clarke.

On Saturday, Sept. 13, the girls fared better as they placed 7th out of 13 teams at the New Boston Huron Invitational.

Placing for the Bulldogs, from a field of 84 runners, were Sandra Frame, 7th at 21:04; Nancy Hastings, 8th at 21:08; 37th, Lisa Vandegrift at 23:38; 52nd, Maggy Smith at 26:34; 55th, Tracy Bohlender at 27:34; and 67th, Sue Young at 28:22.

The girls' next home meet is today with Tecumseh.

## Girls Tennis Team Loses First Meet

The girls tennis team traveled to Brighton last Thursday and did exceptionally well for their first meet. Chelsea won three matches but came up short by one point which was needed for a win.

In singles, Terry Shonk won her match handily against Maura McLaughlin, 6-2, 6-2. Carolyn Chandler went three sets with Kelly Flynn, losing the first set, 2-6, but coming on to win the next two, 6-2, 6-2.

Shari Weber, a senior playing her first match, played very well but lost to Kelly Flynn, 4-6, 3-6. Pearl Phillips, in her first match went down to Dawn Mudge, 1-6, 1-6.

In doubles, Ann Eisele and Amy Ziegler won over Fleanor and Karolak in a three-setter. The scores were 6-3, 4-6, and 6-0. Joan Shonk and Nancy Weir lost to Searns and Jazanowski, 6-1, 6-0. Margaret Merkel and Marie Sullivan lost to Parrish and Leat, 6-1, 6-2.

"This was a good effort for a very inexperienced team," explained coach Terry Schreiner.

The girls were to meet Pinckney Tuesday, Novi on Wednesday, and will be heading to Saline today for their fourth scheduled meet.

## Free Blood Pressure Clinic Slated Saturday

Washtenaw County Council on Aging in co-operation with the Michigan Heart Association and the National Council of Negro Women will sponsor a free blood pressure clinic on Saturday, Sept. 20, at the Ann Arbor Community Center, 625 N. Main St., Ann Arbor, from 9 a.m. to noon.

Blood pressure is checked by qualified personnel and written results of the test are given to each participant.

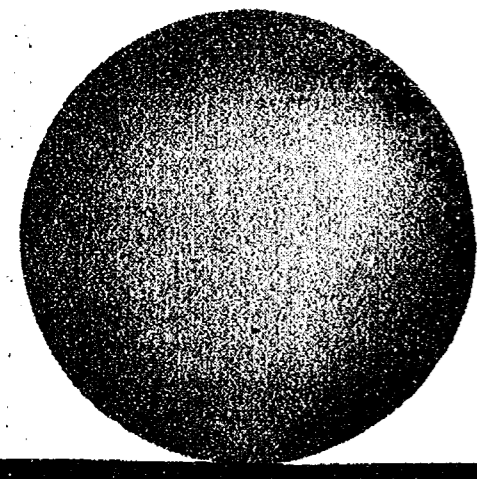

## SUNSET SPECIAL

It pays to come early!  
Our special early evening menu features values on Boston Schrod with Crabmeat Stuffing, Fried Fresh Boston Schrod, Broiled Bay Scallops, Mess of Fried Smelts, N.Y. Sirloin Steak, Broiled Beef Kabob, Chopped Steak, with Sauteed Onions, and selected choice from our daily fresh catch!  
All Sunset Special Dinners include Charley's Chowder, Salad, Hot Bread, and your choice of Vegetable.  
From \$5.75 to \$9.75 per dinner. You really get your net's worth!  
**Mon-Fri 5-6:30 p.m.**  
**Sun 3-4:30 p.m.**

  
Fine Seafood in the Chuck Muer tradition  
401 Depot Street  
Ann Arbor - 769-0592  
Historic Site No. 339  
American Express Honored

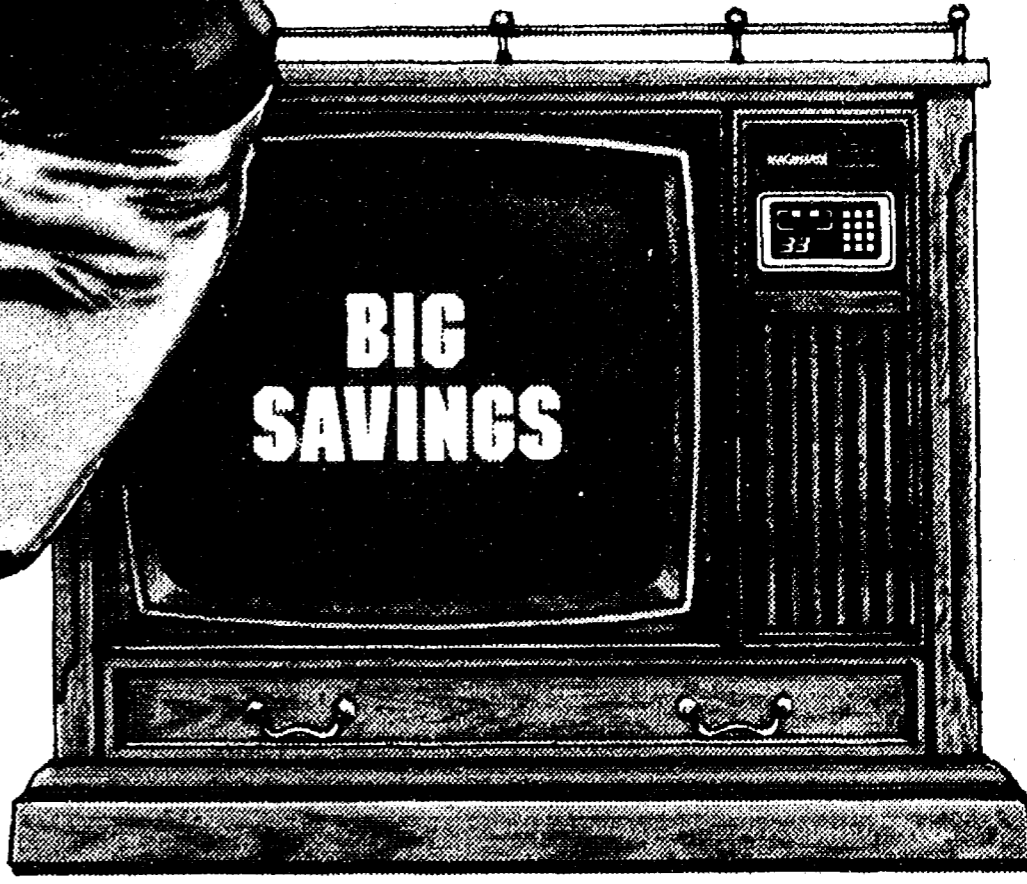

# Let's trade receivers.

**Trade in your old TV. Save money.**

Buy a Magnavox color television during Magnavox Receiver Trade-In Days and you'll receive a trade-in allowance on your old TV.

With our Touch-Tune™ models, you'll be set to see all the NFL games and the new fall shows with a 25% sharper, clearer color picture than ever before.



**Free NFL Record Book just for coming in.**

You'll also receive a free copy of the 448-page Official NFL Record Manual just for looking at Magnavox. Chock-full of football facts and statistics, it's a book armchair quarterbacks will find useful all season long.

Get your book—and your trade-in savings—before October 6.

**Score big savings on your old receiver now.**

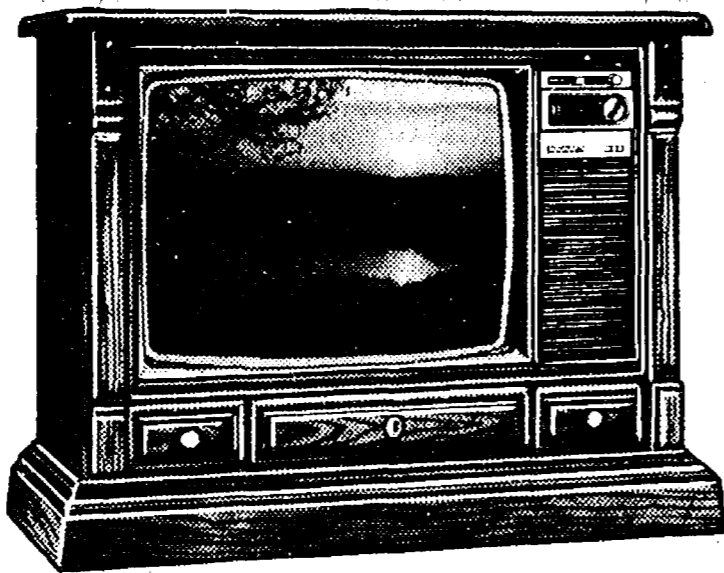

**Model 4736** — Classic Mediterranean styling is yours with this stunning 25" diagonal color TV from Magnavox. This set features High Resolution Filter to let you enjoy a 25% sharper color picture than ever before possible. Also features Videomatic and electronic tuning.

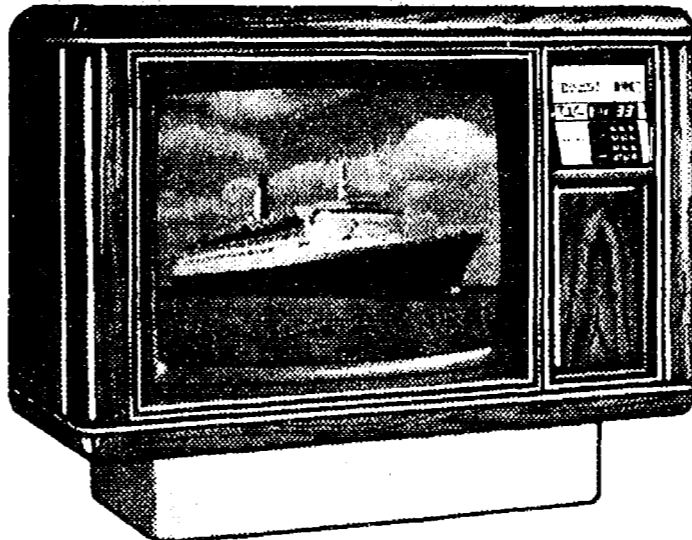

**Model 5020** — The chrome trim and base highlight this contemporary styled 25" diagonal color television. Enjoy the TV's sharp, clear picture from the High Resolution Filter as well as the convenience of Touch-Tuning and Remote Control. Also includes a Voice/Music control.

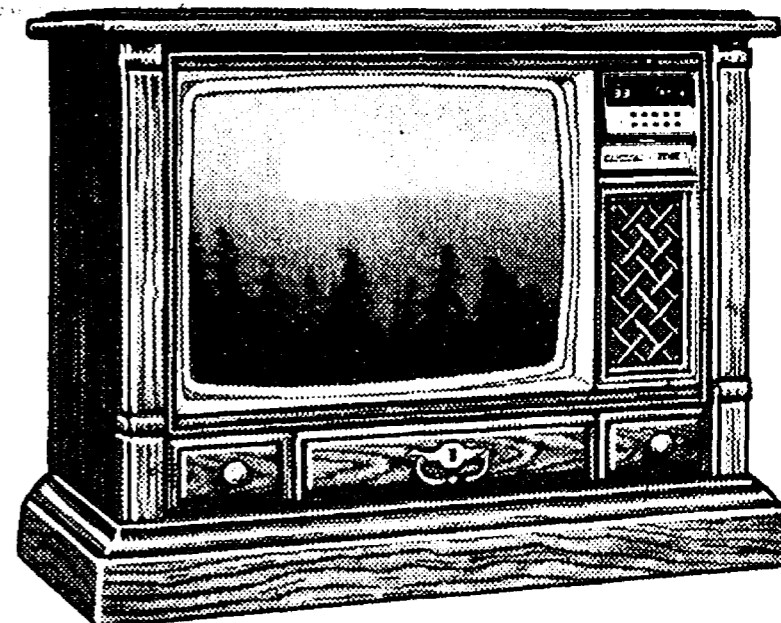

**Model 4816** — Dramatic Mediterranean features highlight the fine furniture styling of this 25" diagonal Videomatic color TV from Magnavox. Features include High Resolution Filter and random access Touch-Tuning for computer accurate channel selection.

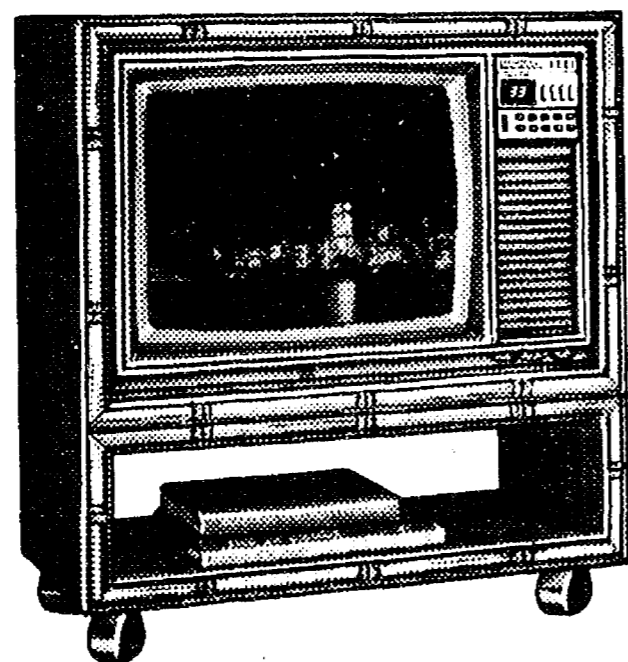

**Model 4412** — Contemporary bamboo styling surrounds this 19" diagonal decorator color television. Features High Resolution Filter, random access Touch Tuning and Remote Control. On attractive casters for easy room-to-room portability.

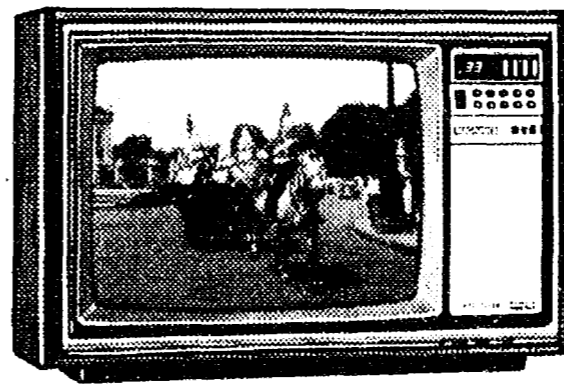

**Model 4247** — Top of the line portable! This 19" diagonal color set connects to the audio input jack of your stereo to produce hi-fidelity sound through your speakers. Also features High Resolution Filter, Touch-Tuning and Remote Control.

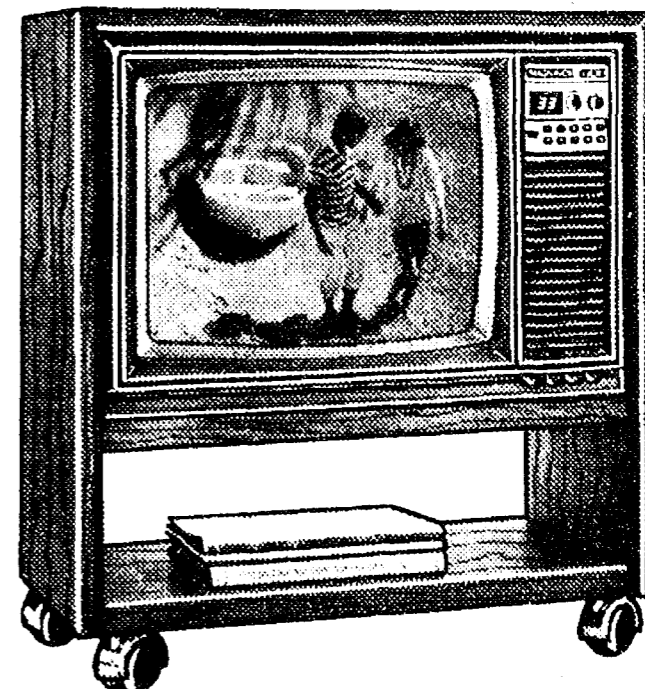

**Model 4380** — Advanced video technology not normally associated with a compact, space-saving cabinet, this contemporary 19" diagonal decorator color set features High Resolution Filter and random access Touch-Tuning. On attractive casters for moving ease.

MAGNAVOX  
MAGNAVOX  
MAGNAVOX  
MAGNAVOX  
MAGNAVOX  
MAGNAVOX

© 1980 MAGNAVOX CONSUMER ELECTRONICS CO

# HEYDLAUFF'S

113 N. Main St., Chelsea

Ph. 475-1221



The University of Michigan will begin a series of free educational testing services open to the community at large. The test administering is a mandatory part of training for graduate students in the field of school psychology, and if taken outside the university, would be quite costly.

The examinations will be given to anyone between pre-school and college age and will be administered under the direction of a supervisor. The tests aim to measure intellectual abilities, individual strengths and weaknesses and most specifically, the potential to learn in different areas. A number of weeks after the completion of the two-hour examination, a conference will be held between the parents, supervisor and examiner to discuss the test findings and their implications.

These tests will be given on Tuesday and Thursday mornings between the hours of 8 a.m. and 12 p.m. throughout the school year. The following is a schedule of testing times and age requirements:

From September through November, ages 6 through 16 will be tested; November will test 4-, 5-, and 6-year-olds; January and February will be set aside for 2-through 8-year-olds; February and March will test persons 16 and older; and, March and April will be the months for the testing of pre-schoolers.

Further information may be obtained by contacting Donald Burch, co-ordinator of the Learning Evaluation Clinic at the University of Michigan and calling 763-0450.

Director of the free educational testing program is Dr. Calvin Dyer.

In an attempt to settle the anthracite coal strike of 1902, Theodore Roosevelt became the first U. S. President to act as a mediator in a labor dispute.

## FALL IS HERE

and it's time to think of

## NURSERY STOCK

from

### McCleary's Evergreen Nursery

11362 Trist Rd., Grass Lake (517) 522-5177

Stop out and see Jack or Marsi McCleary at "YOUR NEIGHBORLY NURSERY"

EIGHTH ANNUAL

## Chelsea Firemen's Ball

**SATURDAY, OCT. 4**

Dancing 9:30 p.m. to 1:30 a.m.

Tickets May Be Purchased  
By Calling 475-7888



blossom's heating, inc.

8015 huron street, dexter, michigan 48130 313/426-3979

## Pre-Season Check & Clean

FOR A MORE EFFICIENT OPERATING UNIT

- OIL** **\$55<sup>95</sup>**
- Install new nozzle
  - Check oil filter
  - Reset electrodes — file or replace if needed
  - Clean heat exchanger
  - Check heat exchanger for cracks
  - Set oil burner for maximum efficiency
  - Oil blower motor
  - Check air filter
  - Check safety shutdown of burner (primary control or stack control)
  - Check operation of fan and limit control reset if needed
  - Analyze flue gases for proper barometric setting

Replacement parts extra

Call us if you want **ECONOMICAL OPERATION** of your Heating System and **FUEL SAVINGS**

We also install flue dampers, humidifiers and day-night thermostats with double set backs.

THIS COUPON EXPIRES OCT. 31, 1980

- GAS** **\$39<sup>95</sup>**
- Oil blower motor
  - Pull burners & clean
  - Clean Pilot
  - Adjust pilot if necessary
  - Adjust primary air to main burners
  - Check safety shut down on gas valve
  - Check fan & limit switch adjust if necessary
  - Inspect heat exchanger for cracks
  - Check thermostat for calibration and correct heat anticipator settings
  - Check air filter



VERETTA WHITAKER, treasurer of the Chelsea Kinder Klub presents a \$25 donation to Treva Winans of the Senior Citizen's program.

The presentation was made at the monthly birthday party celebration, Friday, Sept. 12.

## Senior Citizen Program Boost

Chelsea Senior Citizen Program, sponsored by the Chelsea School District, Chelsea Kiwanis, Chelsea Community Hospital and the Village of Chelsea Recreation Council, has been the recipient of several donations by community residents and organizations.

On Friday, Sept. 12, the Chelsea Kinder Klub presented the group with a \$25 donation during the monthly birthday party celebration. Other donations have been presented to the Senior Citizen Program during the past year. Contributors include

Chelsea VFW, Mr. and Mrs. Walter Harper, Mr. and Mrs. Carl Lentz and Mrs. Shirley Bauer.

Donations of personal labor have also been significant.

Numerous community citizens as well as numerous senior citizens volunteers have donated countless hours and small financial contributions to the program.

The Chelsea Senior Citizen Program

was built on the support received from the community as well as the tremendous commitment made by the individual senior citizens and the sponsors of the program.

## Pledge Cards Available for Cancer Society Super-Thon

Hope abounds in Washtenaw county as local residents gear up to their first Super-Thon for the American Cancer Society. Presented by the Chelsea Jaycees and Auxiliary, it is scheduled for Sunday, Sept. 28 at the Chrysler Proving Grounds, a goal of \$30,000 in mind.

Actually a fifth-year event, only a bike-a-thon has been held in years past. But with the hopes of increased participation and funds raised, running courses have been added to the program.

The Super-Thon involves a 30-mile bike route or the choice of a 5- or a 10-mile running course. It is open to all bicyclists and runners, but those under 18 must have parental consent. Participants must obtain minimum total pledges of \$10 to enter, while those under the age of 12 have a minimum total of \$5 as their goal. Registration begins at 11 a.m. that Sunday at the Proving Grounds and ends at 3 p.m. Starting time is 12 noon to 5 p.m. with runners beginning at 12 noon and riders at 12:30 p.m. The Super-Thon is not a race. Participants have until 5 p.m. to complete the course. Lunches may be brought along or purchased at the event. Rain or shine, the Super-Thon will be held.

The Chrysler Proving Grounds,

located two miles south of Chelsea on M-52, is an ideal place to hold the Super-Thon. It features miles of scenic paved country roads and rolling hills. And unlike other area events, participants won't have to contend with motorists. The only motor vehicles allowed on the courses will be the "Sag Wagon," which will be used to assist weary participants, and a tour bus for those who are not participating but want to view the course.

The absence of motor vehicles makes the event completely safe for any age. Over the past years entrants have ranged in age from under 2 years old to senior citizens. Also, participants will receive constant supervision from Chrysler employees who man the check points along the routes. Parents can relax and let the children join in, making the day a family affair.

Top money raisers will receive prizes ranging from a 10-speed bike to a pair of running shoes to a \$10 gift certificate, all donated from area businesses. Every participant who turns in his or her money on or before Monday, Oct. 15 will qualify for the Grand Prize drawing. The Grand Prize is a Schwinn or Raleigh bike purchased from the monetary gifts of local merchants. All participants

will receive a Super-Thon 1980 Patch.

Proceeds from the Super-Thon will go for the benefit of the Washtenaw county Unit of the American Cancer Society. Many people are living proof that cancer can be beat but constant and continued support is imperative to on-going research. This county project has been very successful in raising funds for cancer research. Last year it yielded 260 participants and \$13,000.

Pledge cards are available at Merkel's Home Furnishings on Main St., Chelsea. For more information call 475-1968.

### Pick-Up Truck Stolen from Dealer

A 1978 Ford F-100 pick-up truck was stolen from Palmer Ford's used car lot on Old Manchester Rd. and M-52. The incident occurred sometime between 4:30 p.m., Sept. 10 and 9:30 a.m., Sept. 11, when it was discovered missing. Approximate value of the truck is \$4,000. There are no suspects and the whereabouts of the vehicle is unknown.

Subscribe today to The Standard.

26 Week Money Market Certificate earning **11.125%** \*  
Minimum Deposit \$10,000  
Rate changes weekly.

30 Month Certificate of Deposit earning **11.050%**  
Minimum Deposit \$500  
Rate changes every two weeks.

## A Double Ringer of Interest Earnings

Two prominent interest bearing certificates are available at our bank. Choose from the short term 26 week Money Market Certificate or the long term 30

Month Certificate of Deposit, both will earn you a high rate of interest. Just make the choice of how long you wish to invest your money OR invest in both

and make it a real "double ringer" of interest earnings for your funds.

**CHELSEA STATE BANK**

Member F.D.I.C.

**CSB**

Main Office  
305 S. Main St.

Branch Office  
1010 S. Main St.

By law, a substantial interest penalty is charged for early withdrawal of time funds. Federal regulations prohibit the compounding of interest on 26 week certificates during the term of deposit.

**OSHKOSH**  
B'GOSH

Presents this

## ONE TIME OFFER

Sept. 18 thru Sept. 27

**BUY ANY FLANNEL SHIRT IN STOCK**

**GET 2nd SHIRT at 1/2 PRICE** (Comparable Price)

SIZES: S-M-L-XL-XXL in Regular

M-L-XL-XXL in Tall Man

Medium - Heavy - Extra Heavy Weights

Regular or Western Styles

STORE HOURS: Open Monday thru Saturday, 8 a.m. to 5:30 p.m.

## Strieter's Men's Wear

Since 1914

## + Services in Our Churches +

**ST. PAUL UNITED CHURCH OF CHRIST**  
Dr. William C. Donald,  
Interim Pastor  
Saturday, Sept. 20—  
Barré-Hussey wedding.  
Sunday, Sept. 21—  
9:00 a.m.—Confirmation.  
9:00-10:30 a.m.—Church school.  
10:30 a.m.—Worship service.  
Wednesday, Sept. 24—  
8:00 p.m.—Choir rehearsal.  
St. Paul church XYZ fall bus tour to Olivet College, Thursday, Oct. 2, is open to all church members and guests. Reservations will be taken through Sunday, Sept. 21 by calling 475-1776.

**NORTH LAKE UNITED METHODIST CHURCH**  
The Rev. John Elliott, Pastor  
Every Sunday—  
10:00 a.m.—Worship service.  
Nursery provided for children up to second grade.

**NORTH SHARON BIBLE CHURCH**  
Sylvan and Washburne Rds.  
The Rev. William Enns, Pastor  
Every Sunday—  
10:00 a.m.—Sunday school.  
(Nursery available.) Junior church classes.  
11:00 a.m.—Worship service.  
8:00 p.m.—Senior High Youth meeting. Youth choir.  
7:00 p.m.—Evening worship service. (Nursery available.) All services interpreted for the deaf.  
Every Wednesday—  
7:00 p.m.—Bible study and prayer meeting. (Nursery available.) Bus transportation available: 428-7222.

**ST. JACOB EVANGELICAL LUTHERAN CHURCH**  
The Rev. Andrew Bloomer, Pastor  
12501 Riethmiller Rd.,  
Grass Lake  
Every Sunday—  
9:00 a.m.—Sunday school.  
10:15 a.m.—Divine services.

**ST. JOHN'S EVANGELICAL AND REFORMED CHURCH**  
(United Church of Christ)  
Francisco  
The Rev. Virgil King,  
Interim Pastor  
Every Sunday—  
10:30 a.m.—Sunday school and worship service.  
First Sunday of every month—  
Communion.

**ST. MARY CATHOLIC CHURCH**  
The Rev. Fr. David Philip  
Dupuis, Pastor  
Every Saturday—  
5:00 p.m.—Mass.  
Confessions immediately following Mass on Saturday.  
Every Sunday—  
8 a.m., 10 a.m. and 12 noon—Mass.

**FAITH EVANGELICAL LUTHERAN CHURCH**  
9575 North Territorial Rd.  
The Rev. Mark Porinsky, Pastor  
Thursday, Sept. 18—  
Outreach program leafleting.  
Friday, Sept. 19—  
Outreach program leafleting.  
Mid-term report cards.  
Saturday, Sept. 20—  
Outreach program leafleting.  
11:00 a.m.—Youth group Float Boat.  
Sunday, Sept. 21—  
8:45 a.m.—Sunday school and adult Bible class.  
10:00 a.m.—Worship service with Lord's Supper. Outreach service II. Sermon on Revelation 2:8-11. Five-minute film.  
Monday, Sept. 22—  
7:30 p.m.—Christmas service planning.  
Wednesday, Sept. 24—  
9:45 a.m.—Bible brunch at Sue Harvey's.

**FIRST UNITED METHODIST CHURCH**  
The Rev. Marvin H. McCallum,  
Pastor  
Thursday, Sept. 18—  
9:00 a.m.—Elizabeth Circle will meet.  
7:00 p.m.—Evening Bible discussion group will meet in the Education Building.  
Sunday, Sept. 21—  
8:00 a.m.—The Men's Fellowship will meet in the Education Building.  
9:00 a.m.—Worship service—crib nursery.  
9:45 a.m.—Church school for grades 11 and 12.  
10:00 a.m.—Worship service. Crib nursery for infants up to the age of two. Church school for preschoolers ages 2 through 5 years. Kindergartners through 5th graders will attend worship service until the second hymn is sung. Students in grades six through 10 and the adult class will meet following the close of the worship service.  
11:55 a.m.—All church school classes will be dismissed.  
Monday, Sept. 22—  
9:45 a.m.—Church Women United Executive Board will meet in the Litteral Room.  
6:45 p.m.—Youth Bell Choir.  
7:30 p.m.—The Carolers.  
Tuesday, Sept. 23—  
7:30 p.m.—Administrative Board will meet in the Education Building.  
Wednesday, Sept. 24—  
3:30 p.m.—Praise Choir.  
6:45 p.m.—Adult Bell Choir.  
7:30 p.m.—Parish-Staff Relations Committee will meet.  
8:00 p.m.—Chancel Choir.

**COVENANT CHURCH**  
Dr. R. J. Ratzlaff, Pastor  
K. of C. Hall, W. Old US-12  
Every Sunday—  
3:00 p.m.—Sunday School.  
4:00 p.m.—Worship service.

**MT. HOPE BIBLE CHURCH**  
12884 Trist Rd., Grass Lake  
Rev. R. H. Brandow, Pastor  
Every Sunday—  
10:00 a.m.—Sunday school.  
11:00 a.m.—Morning worship.  
7:00 p.m.—Evening service.  
Every Wednesday—  
7:00 p.m.—Bible study.

**CHELSEA CHURCH OF THE UNCOMPROMISING WORD**  
11452 Jackson Rd.  
The Rev. Chuck Clemons, Pastor  
Every Sunday—  
10:00 a.m.—Sunday school.  
11:00 a.m.—Morning worship.  
6:30 p.m.—Evening worship.  
Every Wednesday—  
7:00 p.m.—Midweek prayer and Bible study.

**SALEM GROVE UNITED METHODIST CHURCH**  
3320 Notten Rd.  
The Rev. Ronald Brunger,  
Pastor  
Every Sunday—  
9:30 a.m.—Sunday school.  
10:30 a.m.—Worship service.

**FIRST UNITED PRESBYTERIAN CHURCH**  
Unadilla  
Ms. Peggy Hall, Lay-Precacher  
Every Sunday—  
9:45 a.m.—Sunday school.  
11:00 a.m.—Worship service.

**IMMANUEL BIBLE CHURCH**  
145 E. Summit St.  
The Rev. Ron Little, Pastor  
Every Sunday—  
9:45 a.m.—Sunday school, nursery provided.  
11:00 a.m.—Morning worship, nursery provided.  
6:00 p.m.—Evening worship.  
Every Wednesday—  
7:00 p.m.—Family hour, prayer meeting and Bible study.

**ZION LUTHERAN CHURCH**  
Corner of Fletcher and Waters Rds.  
The Rev. John R. Morris, Pastor  
Saturday, Sept. 20—  
9:00 a.m.—Youth instruction classes.  
Sunday, Sept. 21—  
9:00 a.m.—Sunday school.  
10:15 a.m.—Worship.  
Tuesday, Sept. 23—  
4:00 p.m.—Junior choir.  
7:30 p.m.—Women's shuffleboard resumes.  
8:00 p.m.—Senior choir.  
9:00 p.m.—Huron River pastors meeting.  
Wednesday, Sept. 24—  
7:30 a.m.—Huron River Conference Executive Board.

**CONGREGATIONAL CHURCH**  
(United Church of Christ)  
The Rev. Carl Schwarm, Pastor  
Every Sunday—  
9:30 a.m.—Worship. Nursery provided for pre-schoolers.

**FIRST CHURCH OF CHRIST SCIENTIST**  
1883 Washtenaw Ave., Ann Arbor  
Every Sunday—  
10:30 a.m.—Sunday school, morning service.

**FIRST ASSEMBLY OF GOD**  
The Rev. Richard Coury, Pastor  
Every Sunday—  
9:45 a.m.—Sunday school.  
11:00 a.m.—Worship service.  
6:00 p.m.—Evening worship.  
Every Wednesday—  
7:00 p.m.—Christ's Ambassadors. Missionettes. Bible Meditation and prayer.

**CHELSEA FREE METHODIST FELLOWSHIP**  
Meetings at St. Barnabas Episcopal Church  
20500 Old US-12  
Every Sunday—  
3:45 p.m.—Sunday school for all ages.  
5:00 p.m.—Worship service.  
Every Thursday—  
7:30 p.m.—Adult study, Children's CYC program, and youth meeting.

**ST. JOHN'S UNITED CHURCH OF CHRIST**  
Rogers Corners  
Every Sunday—  
10:30 a.m.—Worship and Sunday school.

**GREGORY BAPTIST CHURCH**  
The Rev. David Brinkman,  
Pastor  
Every Sunday—  
9:45 a.m.—Sunday school.  
11:00 a.m.—Morning worship.  
6:00 p.m.—Young people.  
7:00 p.m.—Evening worship.

**CHELSEA CHRISTIAN MEN'S FELLOWSHIP**  
PRAYER BREAKFAST  
(Non-Denominational)  
Chelsea Hospital Cafeteria.  
First Saturday Each Month—  
8:00 a.m.—Breakfast.  
8:30-10:00 a.m.—Program.

**CHELSEA HOSPITAL MINISTRY**  
(Non-Denominational)  
Every Sunday—  
10:00 a.m.—Morning service, Chelsea Community Hospital Cafeteria.

**OUR SAVIOR LUTHERAN CHURCH**  
1515 S. Main, Chelsea  
The Rev. Franklin H. Giebel,  
Pastor  
Broadcast Sundays—  
"The Church of the Lutheran Hour."  
8:35 a.m.—WIBM, 1450 AM, Jackson.  
12:30 p.m.—WYFC, 1520 AM, Ypsilanti.  
Every Sunday—  
9:00 a.m.—Sunday school.  
10:30 a.m.—Morning Worship.  
7:00 p.m.—Bible study. Adult inquiry class, "Equipping the Saints."  
Every Thursday—  
1:00-2:30 p.m.—Bible study on the book of Revelations.

**CHURCH OF CHRIST**  
13661 Old US-12, East  
Evangelist John M. Hamilton  
Every Sunday—  
7:30 a.m.—Radio program-WNRS in Saline.  
9:30 a.m.—Bible study.  
10:30 a.m.—Worship service. Nursery available.  
6:00 p.m.—Sunday evening Bible study.  
Every Wednesday—  
7:30 p.m.—Bible study classes for all ages.

**METHODIST HOME CHAPEL**  
Chaplain Ira Wood  
Every Sunday—  
8:45 a.m.—Worship service.

Personal Address Labels  
\$3.25  
The Chelsea Standard  
300 N. Main Ph. 475-1371

**ST. BARNABAS EPISCOPAL CHURCH**  
The Rev. Fr. Jerrold F. Beaumont, B.S.P.  
10:00 a.m.—Holy Communion first, third and fifth Sundays and 7:30 p.m. every Wednesday.  
10:00 a.m.—Morning prayer, second and fourth Sundays. Church school and nursery every Sunday.  
Every Wednesday—  
8:15 p.m.—Bible study and discussion groups.  
First Wednesday of every month—  
Bishop's Committee.  
Third Thursday of every month—  
Episcopal church women.

**BETHEL EVANGELICAL AND REFORMED CHURCH**  
(United Church of Christ)  
Freedom Township  
The Rev. Roman A. Reineck,  
Pastor  
Every Sunday—  
10:00 a.m.—Worship service.

**FIRST UNITED METHODIST**  
Parks and Territorial Rds.  
The Rev. Larry Nicols and the Rev. David Goldsmith,  
Pastors  
Every Sunday—  
9:15 a.m.—Morning worship.  
10:00 a.m.—Sunday school.

**CHURCH OF JESUS CHRIST OF LATTER-DAY SAINTS**  
(Mormon)  
Chelsea Branch-Rebekah Hall  
Every Sunday—  
9:30 a.m.—Sacrament.  
10:50 a.m.—Sunday school.  
11:40 a.m.—Priesthood.

**CHELSEA BAPTIST CHURCH**  
337 Wilkinson St.  
The Rev. Thode B. Thodeson,  
Pastor  
Every Sunday—  
10:00-10:45 a.m.—Church school.  
10:50 a.m.—Morning worship.  
11:20 a.m.—Junior church school.  
6:00 p.m.—Evening fellowship.  
Every Wednesday—  
7:00 p.m.—Mid-week Bible study and prayer.

**WATERLOO VILLAGE UNITED METHODIST CHURCH**  
8118 Washington St.  
The Rev. Larry Nichols and the Rev. David Goldsmith,  
Pastors  
Every Sunday—  
10:00 a.m.—Sunday school.  
11:15 a.m.—Worship service.

**ST. THOMAS EVANGELICAL LUTHERAN**  
Ellsworth and Haab Rds.  
The Rev. Paul Puffe, Pastor  
Every Sunday—  
9:30 a.m.—Sunday school.  
10:45 a.m.—Worship service.

**ST. THOMAS EVANGELICAL LUTHERAN**  
Ellsworth and Haab Rds.  
The Rev. Paul Puffe, Pastor  
Every Sunday—  
9:30 a.m.—Sunday school.  
10:45 a.m.—Worship service.

**FELLOWSHIP BAPTIST CHURCH**  
Preaching the Doctrines of Grace  
**Services Every Sunday**  
At 3:00 p.m.  
in the  
**REBEKAH LODGE HALL**  
South Main St. (M-52), Chelsea  
For Information  
Phone 428-7897  
Sponsored By the  
**BAPTIST CHURCH FELLOWSHIP OF MICHIGAN**  
SPEAKER: Pastor Roy Harbinson  
of Saline Baptist Church

## WAACs May Receive VA Benefits

Thousands of women who were members of the World War II Women's Army Auxiliary Corps will be eligible for certain Veteran's Administration benefits as a result of recent Department of Defense recognition of their WWII military service.

VA chief Max Cleland said the potential eligibility includes medical treatment, home loan guarantees, pension and payment of some burial expenses. The change in status was granted to former WAACs who chose not to enter the newly-created Women's Army Corps when it was established as part of the Army in 1943.

About 75 percent of the WAAC force went into the new military unit and therefore have had veteran status since leaving military service.

The Defense Department action confers the same status on the 25 percent of the WAACs who remained civilians when the Women's Army Corps was founded.

Cleland said regulations covering applications for former WAACs for VA benefits are now being written and will be forwarded to VA field offices as soon as possible.

He said former WAACs wishing to establish their eligibility for VA benefits must first apply to the Army for an honorable discharge. Application must be made to Department of the Army, US Army Reserve Component and Reserve Center, Attention: AGUZ-PSA-P, 4700 Page Blvd., St. Louis, MO 63132.

Following receipt of a discharge, women should contact a benefits counselor at the nearest VA regional office. Regional offices are located in each state and toll-free numbers are available to each office. They may be found in the U.S. Government listings in telephone directories.

Cleland said the VA cannot pay benefits to the former WAACs for periods prior to Nov. 23, 1977, the date of legislation that paved the way for their veteran status.

This precludes payment for such World War II programs as the GI Bill education benefits, which have expired for other veterans of that period.

New WAAC veterans join approximately 900 former Women Army Service Pilots who received veteran status last year under the same legislation.

# CATS

## CHELSEA AREA TRANSPORTATION SYSTEM

Transportation for the Senior Citizens, 65 years & Older, & the Handicapped.

Advance reservations are required. For morning transportation call the preceding afternoon between 1 p.m. and 3 p.m. For afternoon transportation call in the morning from 9 a.m. to 11 a.m.

**CALL 475-9494**

between 9 to 11 a.m. or 1 to 3 p.m.

Service hours are 9 a.m. to 4:30 p.m. daily; Thursdays, 9 a.m. to 1 p.m.

**Real Estate**  
By PAUL FRISINGER  
REALTOR

## OVERESTIMATING FLAWS

There isn't a REALTOR who has not seen prospects instantly turned off toward purchasing a home by a peeling paint on the outside; a lawn overgrown with weeds or littered with debris; a dirty kitchen, worn carpeting or shabby wallpaper.

On occasion, overestimating these flaws can be a mistake. Don't automatically let surface shortcomings cause you to reject the house. You may be passing up an excellent purchase. If the location is good and other properties in the neighborhood are valued at a higher amount, it may be worth your taking a longer look. Many of the

clean-up, fix-up and paint-up jobs can be done at little cost. In an older house, apparently serious defects may not be so serious after all. Often they can be corrected for a few hundred dollars. Of course, check on the cost of repairs before you buy. Armed with fix-up costs you may be able to negotiate an excellent buy.

If there is anything we can do to help you in the field of real estate, please phone or drop in at FRISINGER REALTY CO., 935 S. Main St., Chelsea. Phone: 475-8681; evenings 475-2621. We're here to help!

You Read It First

in The Standard!

## GOD'S FINAL WORD

to the church, to the world ... to you!

HEAR it this Sunday from the Book of Revelation - SEE it in a vivid 5-minute film!



Phone: 426-8442 or 426-4302  
**FAITH LUTHERAN CHURCH**  
9575 North Territorial Rd.  
CHURCH SERVICE at 10 a.m.  
(1/2 mile west of Dexter-Pinckney Rd.)

**The Bible - The Light from Heaven**  
Instructs about the financial system of the Church. As in all other affairs of the church we use the Bible as our only guide. In I Corinthians 16:1, 2 commands, "Now concerning the collection for the saints, as I have given order to the churches of Galatia, even so do ye. Upon the first day of the week let every one of you lay by him in store, as God hath prospered him, that there be no gatherings when I come." This passage gives God's plan for the financing of the work of the church. First of all you will notice that a specific day is set aside for the collection. It is only logical that Sunday be the day for giving since Christians are taught to meet together on that day for partaking of the Lord's Supper as well as other acts of worship (Acts 20:7). It is done as a part of our worship just as it was practiced in the New Testament church. From I Corinthians 16 it is also plain that the amount given by each individual is to be determined by what he has been prospered during the previous week. No percentage of income is set in the New Testament. It is to be simply a proportionate amount of that which God has blessed each one with. The giver must decide the amount. God has placed him on his honor. He is to be a cheerful giver. (2 Corinthians 9:7). This plan is given by God and cannot be improved on. Each first day of the week members of the churches of Christ give according to this Bible plan. We do not support the work of the church by having rummage sale, raffles, bingo games, etc. The command is: "Let every one of you lay by him in store upon the first day of the week." This is the Lord's way for financing his work.  
**CHELSEA CHURCH OF CHRIST**  
13661 Old US-12 Chelsea, Michigan

**Neighborly**  
**ANN ARBOR TRUST**  
THE BANK OF TRUST  
CHELSEA BANKING OFFICE • 475-9154  
1478 Chelsea-Manchester Road • Member FDIC

# Gridders of the Week

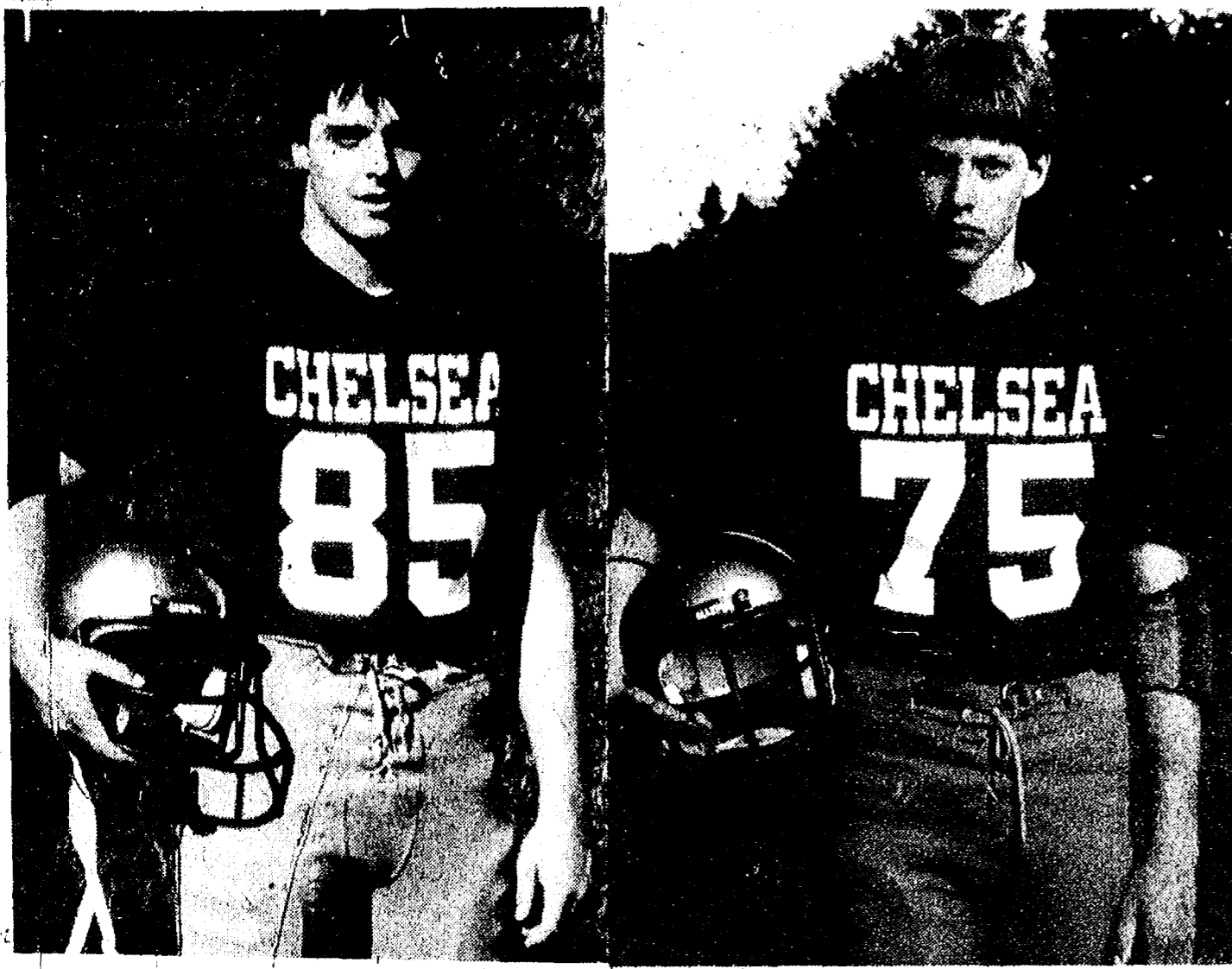

**GARY VAN MEER**, a junior defensive end, has played football since 7th grade when he lived in Jackson. Two years ago, when Gary was in 9th grade, he played freshman football and a year later, junior varsity football. Until this year, he played quarterback but obviously his new position suits him well. Gary was named "player of the week" by Coach Gene LaFave after his performance in last Friday's game. His other interests include golf and baseball. Because golf and football seasons coincide, Gary is unable to take part. Nonetheless, he is a member of the Bulldog baseball team on which he plays third base.

**SENIOR SCOTT CHAPMAN**, a two-year veteran tackle, has played football in the Chelsea School District for six years. In the past he has played a defensive end position. After last Friday's game against Jackson County Western, he was named "player of the week" based on his consistently good offensive work. His outside interests include stamp collecting, hunting and fishing. He sets his goals toward college and is thinking along the lines of a general business degree, but has not yet selected the school. In the off-season, Scott is employed at Dayspring Gifts.

### First Union Label

The first labor union to use a union label was the Cigar Maker's International Union in San Francisco in 1874, which wanted to distinguish its cigars from those made by Chinese workers, according to "Labor Firsts in America," a U. S. Labor Department publication.

## Frosh Gridders Trample Western

On Tuesday, Sept. 9, the Chelsea Freshman Bulldogs literally ran their record to 2-0. According to Coach Ticknor, the Bulldog eleven rushed for an

amazing 330 yards. Added to the 50 yards in passing, the team was able to move the football on Western all evening. Fumbles were what kept Chelsea out of the end zone more often.

Pacing the offensive attack was halfback Jay Marshall, who gained 250 yards on 31 carries. Ed Esch also added 40 yards. Marshall scored on touchdown runs of three yards, 31 yards and nine yards.

The offensive line opened up big holes all evening. The line consists of center Chris Gallas, guards Rick Boham, Mike Wynn, and Guy Gross, and tackles Dave Kiel and Dan Pennington.

The defense also played well in recording the shutout. They were led by Marshall with nine tackles, Marty Steinhauer with seven, Gallas and Dave Gipson with six, and Keith Kilby and Randy Sabo with five each.

The Freshman Bulldogs played Tecumseh at home Tuesday. They will play Milan on Sept. 23 at home and Dexter on Sept. 30 at Dexter, to fill September's schedule. Coach Ticknor and the team is extending an invitation to the public to come and see them play.

### Pinckney Area Youth Completes Air Force Powerline Course

Airman Keith D. Foote, son of Benice L. Bishop of 5833 Spears, Pinckney, has graduated from the U. S. Air Force electric powerline course at Sheppard Air Force Base, Tex.

Graduates of the course learned how to construct and maintain high voltage power line systems and earned credits toward an associate degree through the Community College of the Air Force.

Airman Foote will now serve at Sembach Air Base, West Germany.

His father, Kenneth D. Foote, resides on Route 1, Big Rapids.

### SEC ROUND-UP:

## New Member Tecumseh Shuts Out Milan, 35-0

**Tecumseh 35, Milan 0**  
Milan lost to Tecumseh Friday night in an embarrassing 35-0 decision. In the first quarter, Todd made a one-yard dash to get Tecumseh on the board. Nahabedian's kick was good, bringing their lead to 7-0. The second quarter saw no scoring. But by the third quarter, Tecumseh was fired up enough to score twice. Todd again, was responsible for the team's second touchdown, this time on a three-yard run. Nahabedian's extra point attempt was good and Tecumseh had a convincing lead, 14-0. The second touchdown of the quarter came on a 20-yard pass from Todd to Parros. The extra point made the score 21-0.

The fourth quarter was as good for Tecumseh as the third. Two more touchdowns and two more extra points were added to the scoreboard. The fourth quarter's initial score came on a 49-yard pass from Todd to Hans and the final score of the game came from Parros' 48-yard run into the Milan end zone.

### Lincoln 46, Dexter 8

Dexter's Dreadnaughts must have dreaded getting into their locker room both during and after last Friday's game against Ypsilanti-Lincoln. The Railsplitters smeared Dexter all over the field.

Lincoln ran for 257 yards on 15 carries, scored four touchdowns, kicked for three extra points and passed for another two-point conversion to defeat the Dreadnaughts to the tune of 46-8.

Derrick Tolliver, a senior this year, was directly responsible for 29 of his team's total points. The first scoring for him came on an 80-yard run. Dexter never quite recovered, though they did manage to end the pending shutout in the fourth quarter when quarterback Tony McCoy passed 40 yards to Jim Haggerty. Then, McCoy passed for two points to give the Dreadnaughts a total of 8 points.

Scoring for the Railsplitters were Tolliver in the first quarter with an 80-yard run and a 45-yard run. In addition, Tolliver passed for a two-point conversion. The second quarter saw Seidl complete a 40-yard pass to Zawadzki, with Tolliver kicking for the extra point. Tolliver then made a five-yard run though the conversion attempt failed. Fullback Gan Yee made a 56-yard run in fourth quarter and Dan Johnson ran 43 yards to score. The final point tallied in Friday's game came from a successful kick attempt by Tolliver.

### Dial-A-Garden Topics Listed

Dial-A-Garden, the system of pre-recorded daily gardening tips, is sponsored by the Washtenaw County Co-operative Extension Service. The system is in operation 24 hours per day, seven days per week. Interested persons are invited to call 971-1122 at their convenience and receive timely, up-to-date gardening information.

Thursday, Sept. 18 - "Soil Test Now for Next Year."

Friday, Sept. 19 - "Tree of the Month: American Hornbeam."

Monday, Sept. 22 - "Analyzing Your Sweet Corn Performance."

Tuesday, Sept. 23 - "Canning Tips."

Wednesday, Sept. 24 - "A Problem of Dividing Peonies."

Federal legislation designating Labor Day as a national holiday was passed in 1894, according to U. S. Department of Labor publication, "Labor First in America."

### Saline 17, Novi 7

The Saline Hornets did it again; this time they beat Novi 17-7. Slipping and sliding all over the field, Coach Crabtree's forces gained their second non-league victory to give them a season record of 2-0 thus far.

In the first quarter, Saline raced to a quick 14-0 lead. The first touchdown came on a two-yard plunge by senior Fernando Lauchu. Jim Phelps added the extra point. Touchdown number two came at the end of the initial quarter, with Michael McFerrin grabbing a loose ball and trotting into the Wildcat end zone. Junior Brad Koch kicked the extra point, giving the Hornets a commanding 14-0 lead.

Novi scored with less than a minute left in the first half, on a 29-yard drive capped by Mike Rentner's one-yard carry through the middle. The extra point was good and at half-time, the Saline lead was cut to only seven points.

The third quarter and much of the fourth quarter showed minimal scoring, but with less than five minutes left in the fourth quarter, Jim Phelps kicked a 25-yard field goal to give Saline a 17-7 advantage.

During the first quarter, Phelps left the field because of a knee injury and did not return un-

### Hospice Agency Names A. Ballen Executive Director

The Board of Directors of Hospice of Washtenaw announces the appointment of Anne-Marie Ballen as executive director of the agency.

Hospice of Washtenaw is a private, non-profit agency which will provide home services to the terminally ill and their families. Services will be provided by teams consisting of nurses, social workers, other professionals and volunteers.

Presently the agency is in a developmental state. Efforts are being made to obtain adequate funding. Meetings are being held with existing community resources to co-ordinate activities that address the needs of the terminally ill and their families. Ballen states, "It is hoped that Hospice of Washtenaw can begin delivery of services on at least a small scale in November. Services will be expanded gradually after that. Training sessions for professionals and volunteers are being developed."

Ballen emphasized the community involvement that has enabled Hospice of Washtenaw to progress this far. The Board of Directors has members from community and professional groups. They are dedicated and have given generously of their time to establish the Hospice. Further support from the community is being sought as "only by involvement of the community can Hospice really serve the community."

Ballen has previously worked for the State and County governments. She has worked as a consumer member of the Comprehensive Health Planning Council of Southeastern Michigan.

Hospice of Washtenaw has recently established an office at 2530 S. Main, Ann Arbor 48104. The phone number is 995-1995.

Please Notify Us of Any Change in Address

## Sen. Edw. Pierce Wins Legislator Of Year Award

Senator Edward C. Pierce (D-Ann Arbor) is the recipient of the State Legislator of the Year Award, presented Sept. 11 by the Michigan Association of Children's Agencies at its annual banquet in Lansing.

According to MACA president Carl Katona, the award is given to the legislator who best uses the political process to improve the welfare of children and families in Michigan and who has demonstrated his or her personal commitment to health and social services.

The award was given for the first time last year to Rep. David Hollister (D-Lansing).

### Oh Unhappy Bliss

Real estate broker Henry Bliss had the misfortune of becoming America's first known automobile fatality on Sept. 13, 1899. Bliss had just stepped off a street car in New York City when he was struck by a car driven by Arthur Smith. Smith was jailed and eventually fined \$1,000. Attempts to improve the hazardous conditions on the roads may be seen by strolling through the Transportation Collection of Henry Ford Museum, Dearborn.

### Cross Country Schedule

- Sept. 11—Jackson Western\* ..... Home
- Sept. 13—New Boston\* Invitational ..... 10 a.m.
- Sept. 16—Willow Run ..... Home
- Sept. 18—Tecumseh\* ..... Home
- Sept. 25—Milan\* ..... Away
- Oct. 2—Dexter\* ..... Home
- Oct. 4—Manchester\* Invitational
- Oct. 9—Saline\* ..... Away
- Oct. 11—Mason Invitational
- Oct. 14—Lincoln\* ..... Home
- Oct. 16—South Lyon ..... Away
- Oct. 22—League Meet at Lincoln
- Oct. 25—Regional Meet.
- Nov. 1—State Meet.

\*Denotes SEC Meets  
Home meets start at 4:30 p.m. at Inverness Country Club.

Subscribe today to The Standard.

## ENJOY A SPECIAL SCHULER'S WELCOME IN ANN ARBOR!

Chef Donna Louie, Manager Dwight Newell and Win Schuler



Like every Win Schuler's, our restaurant in Ann Arbor has some individual and unusual touches of its own—and we think you're truly going to like them.

For example, here in Ann Arbor, we offer complimentary barbecued meatballs and Win Schuler's famous Bar-Scheez and Bar-Schips with your dinner. And, of course, you can also find the entrees Win Schuler himself has selected.

But thanks to Chef Donna Louis and her staff, you can also select from a menu that includes specials every day. For instance: Wednesday, there's savory Chicken Wellington and Friday night it's the Fisherman's Plate, a variety of treats from the seas.

As well as special desserts like the flaming Bananas Foster and the luscious Pecan Pie.

And don't be surprised if Win Schuler himself visits your table. Visiting all nine Schuler's restaurants is one way he makes sure they're what you expect them to be.

You see, our Win Schuler's in Ann Arbor has a flavor all its own—and we're sure you're going to enjoy it. Call us soon for your reservation!

# Schuler's

So many different ways to make you welcome!

3600 Plymouth Rd. (Marriott Inn)  
Ann Arbor 769 - 9400

## FROM BEYOND UNDERSTANDING!

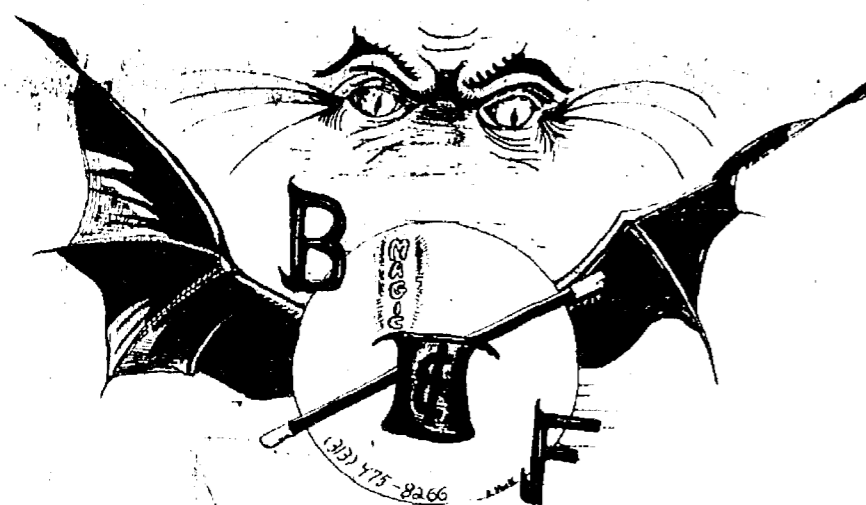

## BOYER & FITZSIMMONS MAGIC COMPANY

- ★ Birthday Parties
- ★ Company Parties
- ★ Reunions
- ★ Scout Banquets
- ★ Church Organization Gatherings, etc.

PHONE (313) 475-8266  
515 Chandler St., Chelsea, Mich.

## Just Arrived!



## IMPORTED DUTCH BULBS

Tulips - Daffodils  
Crocus - Hyacinth

Excellent size and quality!

PLANT NOW FOR SPRING BLOOMS

## CHELSEA HARDWARE

110 S. Main St. Ph. 475-1121

We are shoe fitters first... shoe salespeople second!

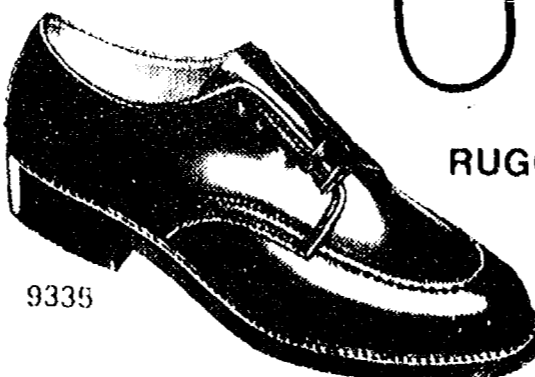
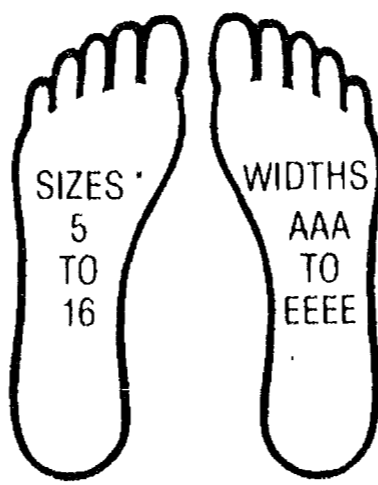

RUGGED SHOES FIT FOR WORK OR LEISURE

\*Not all sizes in all widths.

RED WING SHOES

## Red Wings

VOGEL'S & FOSTER'S

Phone 475-1606 Chelsea, Mich.

## HOME - AUTO - BUSINESS - LIFE

# SPRINGER AGENCY, INC.

(formerly the Moyer Agency)

Your Local Independent Insurance Agency providing dependable protection and prompt claim payment through 10 of the nation's leading insurance companies.



115 Park St., Chelsea, Mich.  
475-8689

Sheridan W. Springer  
Ruth Devine

Donald S. Peck  
Marilyn Holt

Ads Taken Until 5 p.m. Monday

PUT IT IN THE WANT ADS FOR RESULTS

Just Phone 475-1371

Washtenaw County's Busy Marketplace . . . Quick, Economical Results . . . Give 'em a try!

Automotive 1

BODY SHOP COMPLETE FULL TIME Estimates Available PALMER FORD 222 S. Main 475-1301

SEE TOM DAULT at Rampy Chevrolet for your best deal in new or used cars and trucks. Ph. 663-3321 or 475-2830

PALMER FORD Over 30 Used Cars & Trucks This Week's Special 1978 FORD F-150 SUPERCAB

Automatic, power steering and brakes, Explorer package. Locally owned, excellent one-owner condition. \$3995 Several Others To Choose From, Including 1979 F-150 4x4. Low miles. V-8 Automatic with power steering.

1978 BRONCO. Ranger XLT package. Excellent condition. 1977 F-600 with 20-ft. stake, grain type sides. 4-speed transmission with 2-speed rear axle. 9.00 x 20 tires. Locally owned. 1977 DODGE Kary Van with 10-ft. body. Roll-up rear door.

1978 FORD E-150 cargo van. 6-cyl., automatic and power steering. 1979 FORT LINT 9000. This tractor is ready for the road with 350 Cummins diesel engine and a 13-speed transmission. PALMER FORD Used Car Lot Open Mon. & Thurs. Eves Til 9:00 Saturday Til 1:00 CHELSEA 475-1800

1975 CHEVY BLAZER - 4-wheel drive, convertible top. \$1,500 or best offer. Call 971-8100 ext. 75 during the day or stop at 504 Madison, Chelsea. 1972 PONTIAC station wagon. Good running condition. Body has some rust. 3 seats, good radio, tires, new rear shocks. 88,000 miles. Well suited for construction work, painters, decorators or wood cutters. \$500. Ph. 475-7791. 1980 BUICK Skylark. Front wheel drive. 25 mpg, 6-cylinder, power steering and brakes, air, cruise, AM-FM stereo. 18,000 miles. \$6,600. Ph. 475-9630.

Automotive 1

Demos '80 LE BARON 2-dr., 6 cyl., auto., p.s., p.b., air, cruise, stereo. . . . SAVE '80 LE BARON Medallion 4-dr. 6-cyl., auto., p.s., p.b., air, cruise, tilt, stereo, 8-track, power locks & trunk lid. . . . SAVE '80 VOLARE 4-dr., 225, auto., p.s., AM radio, driver training car. . . . SAVE

Factory Officials Cars '80 MIRADA 2-dr., auto., p.s., p.b., power locks, power windows, stereo, air, cruise, road wheels. . . . \$7395 '80 ASPEN 2-dr., 6-cyl., auto., p.s. . . . \$4895 '80 DODGE 1-ton stake, 360, 4-speed, p.s., p.b., air, steel radial tires, power locks, power windows, stereo. 83 miles. \$7595

Village Motor Sales, Inc. CHRYSLER - DODGE PLYMOUTH - DODGE TRUCKS Phone 475-8661 1185 Manchester Rd., Chelsea Hours: 8 a.m. to 5:30 p.m. Tues. thru Fri. Until 8 Monday Saturday 9 to 12

Used Trucks '78 DODGE D-150 pick-up. 6-cyl., auto., p.s., p.b. One owner. . . . \$2995 '76 DODGE D-200 club cab, V-8, auto., p.s., p.b., dual tanks, camper. . . . \$2295 '75 DODGE 1-ton stake, 318, 4-speed. . . . \$1695 '73 DODGE C-800 tractor. 413, 5-speed trans., 2-speed rear axle, air brakes, low mileage. . . . \$1995

Quality Used Cars '78 MERCURY Marquis 4-dr. V-8, auto., p.s., p.b., air, Low mileage. One owner. . . . \$3395 '78 COLT 2-dr. 1600 cc., 4-speed. One owner. . . . \$2995 '78 CHEVY Nova 2-dr., 6-cyl., auto., p.s. . . . \$3495 '78 HORIZON 4-dr. auto., 2-tone paint, Michelin tires. . . . \$3995 '75 COLT 2-dr. 1600 cc., auto. One owner. . . . \$2195 '75 CHRYSLER New Yorker 2-dr., auto., p.s., p.b., air. Low mileage. . . . \$1995 '74 JIMMY 4-wheel drive. 250, auto., p.s., p.b., new tires. . . . \$1995 '72 CHEVY station wagon, V-8, auto., p.s. . . . \$350 '72 DODGE Sportsman van, 318, p.s., p.b., air, cruise. . . . \$995 '71 FORD 2-dr. V-8, auto., p.s. . . . \$250

Village Motor Sales, Inc. CHRYSLER - DODGE PLYMOUTH - DODGE TRUCKS Phone 475-8661 1185 Manchester Rd., Chelsea Hours: 8 a.m. to 5:30 p.m. Tues. thru Fri. Until 8 Monday Saturday 9 to 12

Complete Body Shop Service FREE ESTIMATES Contact Walter Steinhilb Formerly of Westland Collision Faist - Sprague Buick - Olds, Inc. 475-8664 Motorcycles '79 HONDA, deluxe 500. Lots of extras. Price \$2,100. Ph. 475-2835 Farm & Garden Sharon Roadside Market COLD BEER & POP GROCERIES - FRESH PRODUCE Open until 10 p.m. daily. 5925 Chelsea-Manchester Rd. Ph. 475-3116 BLUEBERRIES Sunshine Blueberry Farms' large September crop. 60¢ per pound. Take Dexter or Chelsea Rd. to Dancer Rd., north on Dancer to 10408 Beach Rd. Bring drinking water. 9:30 to 5:30 7 days per week. ANIMAL HEALTH SUPPLIES - Case lot pricing. Dexter Mill, 3515 Central St., Dexter. Ph. 426-4621. BLUEBERRIES We need help to pick our bumper crop. Price reduced again. You pick at 40¢ a lb. 2 miles east of Grass Lake at 13007 E. Michigan (Old US-12). Call Becker's at (517) 522-8219 for days to pick. DEXTER MILL - Cedar posts, 7"x3", \$1.50 each, 10 or more for \$1.40 each. Also, complete fencing head-quarters. 3515 Central St., Dexter. Ph. 426-4621. GRASS SEED - 8 varieties. Dexter Mill, 3515 Central St., Dexter. Ph. 426-4621. SUFFOLK YEARLING and lamb rams for sale. Ph. 475-7978. Recreation Eqt. 3 SKI-DOO HALPRICE SALE - Buy a new 1980 Ski-Doo. Get second sled for half price. SNOWMOBILE CLOTHING 20% to 50% off. Offer expires Sept. 21, 1980. HANCO SPORTS CENTER Waterloo Phone 475-7212 FOR MUSIC at your wedding reception, party or social gathering phone Zemke Operated Machines at 662-1771. FOR SALE RECONDITIONED COIN-OPERATED PIN-BALL MACHINES Guaranteed and free-delivery Ph. 662-1771 VACUUM CLEANERS Authorized ElectroLux sales and service. James Cox 428-8444, or 428-8686 118 Riverside Dr., Manchester SEE US for transit mixed concrete. Klump Bros. Gravel Co. Phone Chelsea 475-2530, 4920 Loveland Rd., Grass Lake, Mich. WEDDING STATIONERY - Prospective brides are invited to see our complete line of invitations and wedding accessories. The Chelsea Standard, 300 N. Main, Ph. 475-1371. McCLEAR'S EVERGREEN NURSERY 11362 TRIST RD. GRASS LAKE PHONE (517)-522-5177 QUALITY STOCK PERSONAL SERVICE CASH FOR LAND CONTRACTS Any type property, anywhere in Michigan. The Chelsea Standard, 300 N. Main, Ph. 475-1371.

Automotive 1

Complete Body Shop Service FREE ESTIMATES Contact Walter Steinhilb Formerly of Westland Collision Faist - Sprague Buick - Olds, Inc. 475-8664 Motorcycles '79 HONDA, deluxe 500. Lots of extras. Price \$2,100. Ph. 475-2835 Farm & Garden Sharon Roadside Market COLD BEER & POP GROCERIES - FRESH PRODUCE Open until 10 p.m. daily. 5925 Chelsea-Manchester Rd. Ph. 475-3116 BLUEBERRIES Sunshine Blueberry Farms' large September crop. 60¢ per pound. Take Dexter or Chelsea Rd. to Dancer Rd., north on Dancer to 10408 Beach Rd. Bring drinking water. 9:30 to 5:30 7 days per week. ANIMAL HEALTH SUPPLIES - Case lot pricing. Dexter Mill, 3515 Central St., Dexter. Ph. 426-4621. BLUEBERRIES We need help to pick our bumper crop. Price reduced again. You pick at 40¢ a lb. 2 miles east of Grass Lake at 13007 E. Michigan (Old US-12). Call Becker's at (517) 522-8219 for days to pick. DEXTER MILL - Cedar posts, 7"x3", \$1.50 each, 10 or more for \$1.40 each. Also, complete fencing head-quarters. 3515 Central St., Dexter. Ph. 426-4621. GRASS SEED - 8 varieties. Dexter Mill, 3515 Central St., Dexter. Ph. 426-4621. SUFFOLK YEARLING and lamb rams for sale. Ph. 475-7978. Recreation Eqt. 3 SKI-DOO HALPRICE SALE - Buy a new 1980 Ski-Doo. Get second sled for half price. SNOWMOBILE CLOTHING 20% to 50% off. Offer expires Sept. 21, 1980. HANCO SPORTS CENTER Waterloo Phone 475-7212 FOR MUSIC at your wedding reception, party or social gathering phone Zemke Operated Machines at 662-1771. FOR SALE RECONDITIONED COIN-OPERATED PIN-BALL MACHINES Guaranteed and free-delivery Ph. 662-1771 VACUUM CLEANERS Authorized ElectroLux sales and service. James Cox 428-8444, or 428-8686 118 Riverside Dr., Manchester SEE US for transit mixed concrete. Klump Bros. Gravel Co. Phone Chelsea 475-2530, 4920 Loveland Rd., Grass Lake, Mich. WEDDING STATIONERY - Prospective brides are invited to see our complete line of invitations and wedding accessories. The Chelsea Standard, 300 N. Main, Ph. 475-1371. McCLEAR'S EVERGREEN NURSERY 11362 TRIST RD. GRASS LAKE PHONE (517)-522-5177 QUALITY STOCK PERSONAL SERVICE CASH FOR LAND CONTRACTS Any type property, anywhere in Michigan. The Chelsea Standard, 300 N. Main, Ph. 475-1371.

Complete Body Shop Service FREE ESTIMATES Contact Walter Steinhilb Formerly of Westland Collision Faist - Sprague Buick - Olds, Inc. 475-8664 Motorcycles '79 HONDA, deluxe 500. Lots of extras. Price \$2,100. Ph. 475-2835 Farm & Garden Sharon Roadside Market COLD BEER & POP GROCERIES - FRESH PRODUCE Open until 10 p.m. daily. 5925 Chelsea-Manchester Rd. Ph. 475-3116 BLUEBERRIES Sunshine Blueberry Farms' large September crop. 60¢ per pound. Take Dexter or Chelsea Rd. to Dancer Rd., north on Dancer to 10408 Beach Rd. Bring drinking water. 9:30 to 5:30 7 days per week. ANIMAL HEALTH SUPPLIES - Case lot pricing. Dexter Mill, 3515 Central St., Dexter. Ph. 426-4621. BLUEBERRIES We need help to pick our bumper crop. Price reduced again. You pick at 40¢ a lb. 2 miles east of Grass Lake at 13007 E. Michigan (Old US-12). Call Becker's at (517) 522-8219 for days to pick. DEXTER MILL - Cedar posts, 7"x3", \$1.50 each, 10 or more for \$1.40 each. Also, complete fencing head-quarters. 3515 Central St., Dexter. Ph. 426-4621. GRASS SEED - 8 varieties. Dexter Mill, 3515 Central St., Dexter. Ph. 426-4621. SUFFOLK YEARLING and lamb rams for sale. Ph. 475-7978. Recreation Eqt. 3 SKI-DOO HALPRICE SALE - Buy a new 1980 Ski-Doo. Get second sled for half price. SNOWMOBILE CLOTHING 20% to 50% off. Offer expires Sept. 21, 1980. HANCO SPORTS CENTER Waterloo Phone 475-7212 FOR MUSIC at your wedding reception, party or social gathering phone Zemke Operated Machines at 662-1771. FOR SALE RECONDITIONED COIN-OPERATED PIN-BALL MACHINES Guaranteed and free-delivery Ph. 662-1771 VACUUM CLEANERS Authorized ElectroLux sales and service. James Cox 428-8444, or 428-8686 118 Riverside Dr., Manchester SEE US for transit mixed concrete. Klump Bros. Gravel Co. Phone Chelsea 475-2530, 4920 Loveland Rd., Grass Lake, Mich. WEDDING STATIONERY - Prospective brides are invited to see our complete line of invitations and wedding accessories. The Chelsea Standard, 300 N. Main, Ph. 475-1371. McCLEAR'S EVERGREEN NURSERY 11362 TRIST RD. GRASS LAKE PHONE (517)-522-5177 QUALITY STOCK PERSONAL SERVICE CASH FOR LAND CONTRACTS Any type property, anywhere in Michigan. The Chelsea Standard, 300 N. Main, Ph. 475-1371.

Complete Body Shop Service FREE ESTIMATES Contact Walter Steinhilb Formerly of Westland Collision Faist - Sprague Buick - Olds, Inc. 475-8664 Motorcycles '79 HONDA, deluxe 500. Lots of extras. Price \$2,100. Ph. 475-2835 Farm & Garden Sharon Roadside Market COLD BEER & POP GROCERIES - FRESH PRODUCE Open until 10 p.m. daily. 5925 Chelsea-Manchester Rd. Ph. 475-3116 BLUEBERRIES Sunshine Blueberry Farms' large September crop. 60¢ per pound. Take Dexter or Chelsea Rd. to Dancer Rd., north on Dancer to 10408 Beach Rd. Bring drinking water. 9:30 to 5:30 7 days per week. ANIMAL HEALTH SUPPLIES - Case lot pricing. Dexter Mill, 3515 Central St., Dexter. Ph. 426-4621. BLUEBERRIES We need help to pick our bumper crop. Price reduced again. You pick at 40¢ a lb. 2 miles east of Grass Lake at 13007 E. Michigan (Old US-12). Call Becker's at (517) 522-8219 for days to pick. DEXTER MILL - Cedar posts, 7"x3", \$1.50 each, 10 or more for \$1.40 each. Also, complete fencing head-quarters. 3515 Central St., Dexter. Ph. 426-4621. GRASS SEED - 8 varieties. Dexter Mill, 3515 Central St., Dexter. Ph. 426-4621. SUFFOLK YEARLING and lamb rams for sale. Ph. 475-7978. Recreation Eqt. 3 SKI-DOO HALPRICE SALE - Buy a new 1980 Ski-Doo. Get second sled for half price. SNOWMOBILE CLOTHING 20% to 50% off. Offer expires Sept. 21, 1980. HANCO SPORTS CENTER Waterloo Phone 475-7212 FOR MUSIC at your wedding reception, party or social gathering phone Zemke Operated Machines at 662-1771. FOR SALE RECONDITIONED COIN-OPERATED PIN-BALL MACHINES Guaranteed and free-delivery Ph. 662-1771 VACUUM CLEANERS Authorized ElectroLux sales and service. James Cox 428-8444, or 428-8686 118 Riverside Dr., Manchester SEE US for transit mixed concrete. Klump Bros. Gravel Co. Phone Chelsea 475-2530, 4920 Loveland Rd., Grass Lake, Mich. WEDDING STATIONERY - Prospective brides are invited to see our complete line of invitations and wedding accessories. The Chelsea Standard, 300 N. Main, Ph. 475-1371. McCLEAR'S EVERGREEN NURSERY 11362 TRIST RD. GRASS LAKE PHONE (517)-522-5177 QUALITY STOCK PERSONAL SERVICE CASH FOR LAND CONTRACTS Any type property, anywhere in Michigan. The Chelsea Standard, 300 N. Main, Ph. 475-1371.

Complete Body Shop Service FREE ESTIMATES Contact Walter Steinhilb Formerly of Westland Collision Faist - Sprague Buick - Olds, Inc. 475-8664 Motorcycles '79 HONDA, deluxe 500. Lots of extras. Price \$2,100. Ph. 475-2835 Farm & Garden Sharon Roadside Market COLD BEER & POP GROCERIES - FRESH PRODUCE Open until 10 p.m. daily. 5925 Chelsea-Manchester Rd. Ph. 475-3116 BLUEBERRIES Sunshine Blueberry Farms' large September crop. 60¢ per pound. Take Dexter or Chelsea Rd. to Dancer Rd., north on Dancer to 10408 Beach Rd. Bring drinking water. 9:30 to 5:30 7 days per week. ANIMAL HEALTH SUPPLIES - Case lot pricing. Dexter Mill, 3515 Central St., Dexter. Ph. 426-4621. BLUEBERRIES We need help to pick our bumper crop. Price reduced again. You pick at 40¢ a lb. 2 miles east of Grass Lake at 13007 E. Michigan (Old US-12). Call Becker's at (517) 522-8219 for days to pick. DEXTER MILL - Cedar posts, 7"x3", \$1.50 each, 10 or more for \$1.40 each. Also, complete fencing head-quarters. 3515 Central St., Dexter. Ph. 426-4621. GRASS SEED - 8 varieties. Dexter Mill, 3515 Central St., Dexter. Ph. 426-4621. SUFFOLK YEARLING and lamb rams for sale. Ph. 475-7978. Recreation Eqt. 3 SKI-DOO HALPRICE SALE - Buy a new 1980 Ski-Doo. Get second sled for half price. SNOWMOBILE CLOTHING 20% to 50% off. Offer expires Sept. 21, 1980. HANCO SPORTS CENTER Waterloo Phone 475-7212 FOR MUSIC at your wedding reception, party or social gathering phone Zemke Operated Machines at 662-1771. FOR SALE RECONDITIONED COIN-OPERATED PIN-BALL MACHINES Guaranteed and free-delivery Ph. 662-1771 VACUUM CLEANERS Authorized ElectroLux sales and service. James Cox 428-8444, or 428-8686 118 Riverside Dr., Manchester SEE US for transit mixed concrete. Klump Bros. Gravel Co. Phone Chelsea 475-2530, 4920 Loveland Rd., Grass Lake, Mich. WEDDING STATIONERY - Prospective brides are invited to see our complete line of invitations and wedding accessories. The Chelsea Standard, 300 N. Main, Ph. 475-1371. McCLEAR'S EVERGREEN NURSERY 11362 TRIST RD. GRASS LAKE PHONE (517)-522-5177 QUALITY STOCK PERSONAL SERVICE CASH FOR LAND CONTRACTS Any type property, anywhere in Michigan. The Chelsea Standard, 300 N. Main, Ph. 475-1371.

Complete Body Shop Service FREE ESTIMATES Contact Walter Steinhilb Formerly of Westland Collision Faist - Sprague Buick - Olds, Inc. 475-8664 Motorcycles '79 HONDA, deluxe 500. Lots of extras. Price \$2,100. Ph. 475-2835 Farm & Garden Sharon Roadside Market COLD BEER & POP GROCERIES - FRESH PRODUCE Open until 10 p.m. daily. 5925 Chelsea-Manchester Rd. Ph. 475-3116 BLUEBERRIES Sunshine Blueberry Farms' large September crop. 60¢ per pound. Take Dexter or Chelsea Rd. to Dancer Rd., north on Dancer to 10408 Beach Rd. Bring drinking water. 9:30 to 5:30 7 days per week. ANIMAL HEALTH SUPPLIES - Case lot pricing. Dexter Mill, 3515 Central St., Dexter. Ph. 426-4621. BLUEBERRIES We need help to pick our bumper crop. Price reduced again. You pick at 40¢ a lb. 2 miles east of Grass Lake at 13007 E. Michigan (Old US-12). Call Becker's at (517) 522-8219 for days to pick. DEXTER MILL - Cedar posts, 7"x3", \$1.50 each, 10 or more for \$1.40 each. Also, complete fencing head-quarters. 3515 Central St., Dexter. Ph. 426-4621. GRASS SEED - 8 varieties. Dexter Mill, 3515 Central St., Dexter. Ph. 426-4621. SUFFOLK YEARLING and lamb rams for sale. Ph. 475-7978. Recreation Eqt. 3 SKI-DOO HALPRICE SALE - Buy a new 1980 Ski-Doo. Get second sled for half price. SNOWMOBILE CLOTHING 20% to 50% off. Offer expires Sept. 21, 1980. HANCO SPORTS CENTER Waterloo Phone 475-7212 FOR MUSIC at your wedding reception, party or social gathering phone Zemke Operated Machines at 662-1771. FOR SALE RECONDITIONED COIN-OPERATED PIN-BALL MACHINES Guaranteed and free-delivery Ph. 662-1771 VACUUM CLEANERS Authorized ElectroLux sales and service. James Cox 428-8444, or 428-8686 118 Riverside Dr., Manchester SEE US for transit mixed concrete. Klump Bros. Gravel Co. Phone Chelsea 475-2530, 4920 Loveland Rd., Grass Lake, Mich. WEDDING STATIONERY - Prospective brides are invited to see our complete line of invitations and wedding accessories. The Chelsea Standard, 300 N. Main, Ph. 475-1371. McCLEAR'S EVERGREEN NURSERY 11362 TRIST RD. GRASS LAKE PHONE (517)-522-5177 QUALITY STOCK PERSONAL SERVICE CASH FOR LAND CONTRACTS Any type property, anywhere in Michigan. The Chelsea Standard, 300 N. Main, Ph. 475-1371.

Complete Body Shop Service FREE ESTIMATES Contact Walter Steinhilb Formerly of Westland Collision Faist - Sprague Buick - Olds, Inc. 475-8664 Motorcycles '79 HONDA, deluxe 500. Lots of extras. Price \$2,100. Ph. 475-2835 Farm & Garden Sharon Roadside Market COLD BEER & POP GROCERIES - FRESH PRODUCE Open until 10 p.m. daily. 5925 Chelsea-Manchester Rd. Ph. 475-3116 BLUEBERRIES Sunshine Blueberry Farms' large September crop. 60¢ per pound. Take Dexter or Chelsea Rd. to Dancer Rd., north on Dancer to 10408 Beach Rd. Bring drinking water. 9:30 to 5:30 7 days per week. ANIMAL HEALTH SUPPLIES - Case lot pricing. Dexter Mill, 3515 Central St., Dexter. Ph. 426-4621. BLUEBERRIES We need help to pick our bumper crop. Price reduced again. You pick at 40¢ a lb. 2 miles east of Grass Lake at 13007 E. Michigan (Old US-12). Call Becker's at (517) 522-8219 for days to pick. DEXTER MILL - Cedar posts, 7"x3", \$1.50 each, 10 or more for \$1.40 each. Also, complete fencing head-quarters. 3515 Central St., Dexter. Ph. 426-4621. GRASS SEED - 8 varieties. Dexter Mill, 3515 Central St., Dexter. Ph. 426-4621. SUFFOLK YEARLING and lamb rams for sale. Ph. 475-7978. Recreation Eqt. 3 SKI-DOO HALPRICE SALE - Buy a new 1980 Ski-Doo. Get second sled for half price. SNOWMOBILE CLOTHING 20% to 50% off. Offer expires Sept. 21, 1980. HANCO SPORTS CENTER Waterloo Phone 475-7212 FOR MUSIC at your wedding reception, party or social gathering phone Zemke Operated Machines at 662-1771. FOR SALE RECONDITIONED COIN-OPERATED PIN-BALL MACHINES Guaranteed and free-delivery Ph. 662-1771 VACUUM CLEANERS Authorized ElectroLux sales and service. James Cox 428-8444, or 428-8686 118 Riverside Dr., Manchester SEE US for transit mixed concrete. Klump Bros. Gravel Co. Phone Chelsea 475-2530, 4920 Loveland Rd., Grass Lake, Mich. WEDDING STATIONERY - Prospective brides are invited to see our complete line of invitations and wedding accessories. The Chelsea Standard, 300 N. Main, Ph. 475-1371. McCLEAR'S EVERGREEN NURSERY 11362 TRIST RD. GRASS LAKE PHONE (517)-522-5177 QUALITY STOCK PERSONAL SERVICE CASH FOR LAND CONTRACTS Any type property, anywhere in Michigan. The Chelsea Standard, 300 N. Main, Ph. 475-1371.

Complete Body Shop Service FREE ESTIMATES Contact Walter Steinhilb Formerly of Westland Collision Faist - Sprague Buick - Olds, Inc. 475-8664 Motorcycles '79 HONDA, deluxe 500. Lots of extras. Price \$2,100. Ph. 475-2835 Farm & Garden Sharon Roadside Market COLD BEER & POP GROCERIES - FRESH PRODUCE Open until 10 p.m. daily. 5925 Chelsea-Manchester Rd. Ph. 475-3116 BLUEBERRIES Sunshine Blueberry Farms' large September crop. 60¢ per pound. Take Dexter or Chelsea Rd. to Dancer Rd., north on Dancer to 10408 Beach Rd. Bring drinking water. 9:30 to 5:30 7 days per week. ANIMAL HEALTH SUPPLIES - Case lot pricing. Dexter Mill, 3515 Central St., Dexter. Ph. 426-4621. BLUEBERRIES We need help to pick our bumper crop. Price reduced again. You pick at 40¢ a lb. 2 miles east of Grass Lake at 13007 E. Michigan (Old US-12). Call Becker's at (517) 522-8219 for days to pick. DEXTER MILL - Cedar posts, 7"x3", \$1.50 each, 10 or more for \$1.40 each. Also, complete fencing head-quarters. 3515 Central St., Dexter. Ph. 426-4621. GRASS SEED - 8 varieties. Dexter Mill, 3515 Central St., Dexter. Ph. 426-4621. SUFFOLK YEARLING and lamb rams for sale. Ph. 475-7978. Recreation Eqt. 3 SKI-DOO HALPRICE SALE - Buy a new 1980 Ski-Doo. Get second sled for half price. SNOWMOBILE CLOTHING 20% to 50% off. Offer expires Sept. 21, 1980. HANCO SPORTS CENTER Waterloo Phone 475-7212 FOR MUSIC at your wedding reception, party or social gathering phone Zemke Operated Machines at 662-1771. FOR SALE RECONDITIONED COIN-OPERATED PIN-BALL MACHINES Guaranteed and free-delivery Ph. 662-1771 VACUUM CLEANERS Authorized ElectroLux sales and service. James Cox 428-8444, or 428-8686 118 Riverside Dr., Manchester SEE US for transit mixed concrete. Klump Bros. Gravel Co. Phone Chelsea 475-2530, 4920 Loveland Rd., Grass Lake, Mich. WEDDING STATIONERY - Prospective brides are invited to see our complete line of invitations and wedding accessories. The Chelsea Standard, 300 N. Main, Ph. 475-1371. McCLEAR'S EVERGREEN NURSERY 11362 TRIST RD. GRASS LAKE PHONE (517)-522-5177 QUALITY STOCK PERSONAL SERVICE CASH FOR LAND CONTRACTS Any type property, anywhere in Michigan. The Chelsea Standard, 300 N. Main, Ph. 475-1371.

CLASSIFIED ADVERTISING RATES

25 words or less \$1.00 Over 25 words 4¢ per word (Cash paid when ad is placed; add 50¢ if charged) Card of Thanks 50 words or less \$2.00 Over 50 words 4¢ per word (Cash paid when ad is placed; add 50¢ if charged) Deadline for ads in classified section is 5:00 p.m. Monday. Copy received between 5 p.m. Monday and 5 p.m. Tuesday will appear under a separate classified heading on another page. \$1.00 charge for tear-sheets and duplicate invoice on any ad under \$5.00. No advertising may be cancelled or changed after 5 p.m. Monday. All advertisers should check their ad the first week. The Standard cannot accept responsibility for errors on ads received by telephone but will make every effort to make them appear correctly. Refunds may be made only when erroneous ad is cancelled after the first week that it appears.

For Sale 4

PLANNING A WEDDING? Graduation? Let us handle your liquor and beverage needs. Dexter Party Store. Ph. 426-3828. CARPETING Discontinued numbers, ends of rolls, in many colors and sizes at cut rate prices. Nearly 100 pieces to select from. MERKEL BROS. ASHLEY WOODSTOVES - Hackney Hardware, Dexter. Ph. 426-4009. FIREWOOD CUT and split. Two sizes, face cords and full cords, delivered. Ph. 428-8229. SOUP'S ON, the rug that is clean with Blue Lustre. Rent electric shampooer, \$2. Chelsea Hardware. BOWLING SHIRTS By HILTON -KING LOUIE -NAT NAST Store Hours: Mon. thru Sat., 8 a.m. to 5:30 p.m. STRIETER'S MEN'S WEAR Since 1914 ELECTRIC STOVE - 40" Deluxe Kelvinator. Large oven, large storage drawer and shelf space. Like new, \$100. Ph. 662-9006. WASHING MACHINE - Whirlpool; excellent condition. \$75. Ph. 475-7358. GM AM-FM STEREO - \$50. Call 475-8201 after 4 p.m. '76 SKYLINE MOBILE HOME - 14' x7'. Good condition. 2 bedrooms. Washer and dryer. Coachman's Cove, Portage Lake. Ph. (517) 598-2187. BLUE DRAPES, 4 pr., 48"x63", like new. 5-piece white bedroom set with canopy bed, mint condition. Ph. 475-8427. FOR SALE - Mattress, twin size. Good condition. 475-3284 evenings after 7. 15' ANTOINETTE SCHUSTER VIOLA - In excellent condition. Ph. 475-8054. HOST, the beautiful way to dry clean carpets, beautifully. Rent the HOST machine. Merkel Home Furnishings, Chelsea, 475-8995. BLACK DIRT for sale. Tested and approved. Excellent for lawns and gardens. Ph. 428-7784. ALTO SAXOPHONE - Vito. Newly reconditioned. Ph. 475-7678. BEDSPREADS - Twin, 2 different sets; drapes with balconies; pillow shams; canopies. Also 1 matching lamp, \$20 and \$35. Ph. 426-2712. BABY'S CLOTHES, newborn up to 24 months, all like brand new. Health-Tex. Ph. 426-8491. DINING SET - Nice starter set for newlyweds. Followed light oak. Drop-leaf table and 2 extra leaves, 6 chairs and matching glass-front cabinet. Ph. 475-9441. ARMSTRONG OIL FURNACE - 80,000 btu. Gun type. Ph. 475-3161. 1973 F-7 KAWASAKI 175 cc. Sears gas pool heater. Ph. 475-2905. WOOD STOVE, Warm-Glo Maxi Heat - 1, one year old. \$250. Ph. 475-9631. LARGE GAS SPACE HEATER with blower, heats 4 rooms. Excellent condition, \$75. Bottled gas clothes dryer, good condition. Ph. 475-8456 or 475-2629. FOR SALE - Lawn mower, \$25. Ph. 475-1056. FOR SALE BY OWNER - 1979 Chevrolet 1/2-ton pick-up. Step side, 6-ft. box, V-8, stick shift, full power, tilt steering, 11,000 miles. \$3,950 or best offer. Call after 6 p.m., 475-7309. VIDEO GAME TABLES Guaranteed and Delivered Ph. 662-1771

Auction 4a

PLAN TO ATTEND the Chelsea Community Hospital Auction. Saturday, Sept. 20, Chelsea Fairgrounds, 10 a.m. to 7 p.m. Many hospital items and miscellaneous and household goods. Loren Heller, auctioneer. HUGO GARAGE SALE - Hundreds of Harlequin, westerns, fiction and collectible hardbacks, cookbooks, beer steins and lots of miscellaneous. Thurs. and Fri., 12 to 6 p.m. Sat., 9 to 6 p.m. 912 S. Union, Grass Lake. GARAGE SALE - 5090 Queen Oaks Dr., Sept. 19, 20, 9 to 5. Furniture, baby items, bikes, and miscellaneous. Take US-12 W. to Queen Oaks, 1st house on left. GARAGE SALE - Household articles, quilts, fruit jars, women's clothes, some antiques. Sept. 20 and 21, 10 to 5. 8667 Waterloo-Munith Rd. YARD SALE - Friday, Saturday and Sunday, 10-5 at 11211 Boyce Rd., Chelsea. GARAGE SALE - Sept. 19, 9 to 5, Sept. 20, 1:30 to 7:30, Sept. 21, 9 to 6. 3 Bentwood chairs, typewriter, sewing machine; girls clothing, size 10 and 12, women's clothing, size 10 and 12, men's clothing, small. Lots of miscellaneous. 1281 Guinan Dr. at Sugar Loaf Lake, Chelsea. PRE-MOVING SALE - 13671 Riker Rd. One mile off North Territorial, Thurs., Sept. 18, Fri., Sept. 19, Sat., Sept. 20, 9 a.m. to 5 p.m. 3 couches, 2 recliners, 2 Danish modern matching chairs, dresser, chest, tables, lamps, curtains, kitchen tables and chairs. Record player, bicycle, clothes of all sizes, even the kitchen sink and much, much more. Ph. 475-8072. 2-FAMILY GARAGE SALE - Furniture, books, miscellaneous. Friday and Saturday, 9-4. 11131 Boyce Rd., Chelsea. NEIGHBORS GARAGE SALE - 415 and 419 S. Main, Chelsea Sept. 19 and 20, 9 to 6. Refrigerators, washer and dryer, stainless steel cabinet, electric motors, tools, axes, apartment size gas stove, bottles, old rocker, clothes, lots more. 3-FAMILY GARAGE SALE - Honda 500 4-cylinder chopper, '67 Ford station wagon, plants, cranberry dishes, jewelry, antique stool and tubs, glassware, lots of miscellaneous items. Sept. 18, 19, 20, 21, at 9685 W. Huron River Dr., Dexter. YARD SALE - Sat., Sept. 20, 9 to 6, 3622 Cushing Ct. off of Second St., Dexter. Ph. 426-4160. GARAGE SALE - Fri., Sept. 19, Sat., Sept. 20, Sun., Sept. 21, 10 a.m. to 5 p.m. 11453 Jackson Rd. (Lima Center) 3 1/2 miles east of Chelsea. Lots of miscellaneous. YARD SALE - Fri., Sept. 19, 10 a.m. til 5 p.m. Furniture, lamps, dishes, boys clothes, misc. 142 Van Buren, Chelsea. GARAGE SALE - to benefit the Women's Crisis Center at 2009 E. Stadium, Ann Arbor, near Tappan Junior High. Saturday, Sept. 20, Sunday, Sept. 21, 10 a.m. to 6 p.m. Clothes, books, furniture, appliances, camping gear, some genuine antiques. GARAGE SALE - 243 Harrison, Sept. 19-20-21, 10 to 6. Good shower door, sink and bathroom cabinet, old kitchen cabinet, antiques, variety of other things, clothes. GARAGE SALE - Sat., Sept. 20, 233 Washington, Chelsea. Washer/dryer, french horn, couch and 2 chairs, clothes, lamps, child's race car, car tape deck, dishes. GIANT MOVING SALE - 30 years' accumulation of furniture, antiques, camping and sporting equipment, tools, household goods, much, much more. Everything must go! Saturday and Sunday, Sept. 20-21, 9-6, south of Territorial, west of US 23, 5165 Hallner Rd. NEIGHBORHOOD GARAGE SALE - Friday, Saturday, Sunday, Sept. 19-21. Tires, bathroom sinks, toots, range, bikes, golf clubs, 3 pipe wrench and pipe fittings, books, toys, adults' and children's clothes, color television combination, much more. 10010 Stinchfield Woods Rd. NO HUNTING SIGN For Sale at The Chelsea Standard.

Want Ad Classifications

Automotive 1 Motorcycles 1a Farm & Garden 2 Recreational Equipment 3 (Boats, Motors, Mobile Homes, Snowmobiles, Sports Equipment) For Sale (General) 4 Auction 4a Garage Sales 4b Antiques 4c Real Estate 5 (Land, Homes, Cottages) Animals, Pets 6 Lost & Found 7 Help Wanted 8 Situation Wanted 8b Babysitter 9 Wanted 10 Wanted To Rent 10a For Rent 11 (Houses, Apartments, Land) Misc. Notices 12 Bus. Services 13 Financial 14 Bus. Opportunity 15 Card of Thanks 16 In Memoriam 17 Legal Notices 18

Antiques 4c

VILLAGE GREEN ANTIQUES 100 Main St., Stockbridge Ph. 1-517-851-8385 Open every day but Monday. Hours: 11 a.m. to 5 p.m. Real Estate 5 WATERLOO REALTY LAKE-FRONT - 3-bedroom ranch, low maintenance, nice built-in kitchen. Leased land. 20 min. west of Chelsea. \$35,000. Contract possible. WEST OF MANCHESTER - Sweezy Lake access. Brand new 3-bedroom ranch home, full basement, attached 2-car garage. On 1/2-acre lot with many trees. \$49,900. ON 10 ACRES - Well built (in 1977) tree shaded ranch home, 2 bedrooms, 2-car garage. Waterloo Recreation Area. 20 min. west of Chelsea. Only \$54,500. FARWELL LAKE - Channel front lot, southern slope with trees. Nat. gas available. Paved road. \$12,500. 10 ACRES, sunny, slight roll, paved road. Stockbridge-Munith schools. \$19,900. WATERLOO REALTY 355 Wary Lake JOANN WALKYODA, BROKER Phone 475-8674 Evenings and Sundays Jerry Gondek 475-8285 Sue Lewie 1-517-522-5252 FRISINGER 116 BUCHANAN ST., Chelsea - 2-bedroom, 1-bath, 992 sq. ft. living area. \$27,500. SOLAR HOME - Neselled in a wooded hillside setting on 2 acres, this custom-built quality home has a 30 ft. 2-story greenhouse with a deck off the second floor, 2 wood burning stoves, natural oak trim, plank floors, 3 bedrooms, 20 min. west of Ann Arbor. Chelsea schools. NEW HOME - 3 bedrooms, colonial 2-story, dining room, family room with fireplace. 2 1/2 baths, 2-car attached garage. Located in the Village of Chelsea near elementary school. 5 BEDROOMS - Has this charming Dutch Colonial, natural woodwork, open staircase, parlor entrance, excellent condition, large dining room, screened porch. Priced to sell, \$69,000. ENERGY EFFICIENT - Wind-shielded home 1 year old, all brick ranch, wood burning stove, 3.5 acres, double wall construction, fireplace. Excellent condition. Chelsea schools. SOLAR BUILDING SITES, some with woods, from 2 1/2 acres to 10 acres.

Real Estate 5

CHELSEA SCHOOLS - Sell or rent 4 bedrooms, 2 bathrooms. Built in 1978. Attractive country area, near Chelsea village. \$69,500, assumable 9 1/2 percent. Ph. 475-9869. LAKE LOTS Acre wooded

# LITTLE WANT ADS! BIG PLUSES FOR BIG RESULTS!

## Real Estate 5

10 ACRES — Barn 36' x 80', 50 x 26' slab, silo, windmill, in Livingston county, \$22,000. Excellent buy. Ph. 1-878-3970. C. E. Homberg Real Estate. x12if

IN PINCKNEY — \$22,000 for quick sale. Mobile home on 80' x 140' water frontage. Ph. 1-878-3970. C. E. Homberg Real Estate. x12if

## Animals, Pets 6

### WOODSTOCK KENNELS

18531 Bush Rd. Ph. 475-1794

Inside and Outside Heated Runs  
Separate Housing for Cats  
Love Provided Free

LABRADOR PUPPIES — 6 weeks old. AKC pedigree. Golden, black. Ph. 475-9387 after 5 p.m. or 475-1345 during the day. x16-3

NEUTERED FEMALE TIGER CAT for sale. Good natured and loving. Excellent for retiree and/or family. Ph. 475-2217 after 6 p.m. x16-2

FREE to good home, blonde Pekinese-Cocker Spaniel cross. Ph. 475-9476. x17-3

RABBITS AND BUNNIES — Flemish Giants, Checkers, Dutch, \$5 up. Ph. 475-1786. x16-2

## Lost and Found 7

FOUND — Small black female poodle on M-52 south of Chelsea on Friday, Sept. 12. Ph. 475-7723 after 5:30 p.m. x15

## Help Wanted 8

NURSES AIDES — Needed immediately. If you have one year of recent experience in hospital or nursing home and wish to choose your own hours and work near your home, call Medical Personnel Pool at 994-4200. x42if

## RN'S, LPN'S

Needed Immediately

TOP WAGES  
FLEXIBLE HOURS  
Choice of Assignments

Part-time and Full-time Available

## MEDICAL PERSONNEL POOL

320 N. Main  
Ann Arbor, MI. 48104  
Ph. 994-4200 x41if

## HELP!

Now accepting applications for:  
BAR TENDER  
WAITRESS  
COUNTER HELP

Please apply in person.

## Chelsea Lanes

1180 M-52, Chelsea x9if

WOMAN TO LIVE IN with elderly person in nearby town. Salary. Ph. 475-8469. x10if

TOPS IN TOYS — Party dealers wanted. Show Fischer-Price and top brand toys. Catalogs free. No delivering or collecting. Call 313-498-2629. x19-10

WAITRESS — Full-time, morning shift. See the manager, The Country Restaurant, 8128 Main St., Dexter. x16-4

HELP WANTED — We are looking for ambitious, outgoing career minded people with high professional standards to sell real estate. If you are presently employed in the real estate profession or are interested in entering this field on a full-time basis we would be interested in talking with you. For a confidential interview call Pierson & Riemenschneider 475-9101. x9if

BLUEBERRY PICKERS — 30¢ per pound, cash. Sunshine Blueberry Farms. Take Dexter or Chelsea Rd. to Dancer Rd., north on Dancer to 10408 Beach Rd. Bring drinking water. 9:30 to 5:30, 7 days per week. x16-3

## INSTANT READER RESPONSE

I'M LOOKING for a 2-bedroom house or apartment. 2 kids and dog. Will pay up to \$300. Ph. 668-7153 after 4:30. x15

SINGLE PROFESSIONAL with small dog needs house or apartment quickly. Call 994-4326. Ask for Dave Miller. x15

## Help Wanted 8

KITCHEN WORK, evenings — College student preferred. 4:30 p.m. to 10 p.m. 3 to 5 days a week. A&W Chelsea Restaurant, M-52 and I-94. x15-2

COUNTER WORK, part-time, 11 a.m. to 2 p.m., Mon.-Fri. A&W Chelsea Restaurant, M-52 and I-94. x15-2

HELP WANTED — Retail sales in Chelsea store. Some mechanical ability. Write Box SE-18, care of the Chelsea Standard. x15

SECURITY GUARD — 18 yr. and older. Ph. 475-8306. x15

## Substitute Bus Drivers

Needed For A.M. and P.M. Chelsea School Bus Routes

Call 475-7647 or 475-9131 x16-2

## COOK

Experience preferred but willing to train the right person.

Call 475-2020 for confidential appointment. Ask for Jim Szamecki. x16-2

PERMANENT and full-time sales. Card and gift store seeking dependable, personable clerk over 18. Apply in person at Happy House Gift Shop, Westgate Shopping Center, Ann Arbor. x15

## Situation Wanted 8b

HOUSECLEANING — No job too big or too small. Available 24 hours. Ph. 475-7328 or 475-8704. Call 8 a.m. to 9 p.m. x16-3

A-1 CLEANING by two women in half the time. Call persistently. (313) 878-9908. x16-2

## Baby Sitter 9

BABYSITTING done in my licensed home five days a week. 6 weeks to 8 years or older. Call Linda at 475-1438 anytime. x18

LOVING MOTHER will care for limited number of children, full- or part-time, some evenings and week-ends. Drop-ins welcome. Ph. 426-2094. x16-3

MOTHER WILL BABYSIT afternoons and evenings. Ph. 475-7228. x17-4

LICENSED BABYSITTER — To babysit in my home. Ph. 475-2916. x17-3

MOTHER OF ONE will care for children in her home. Days only, Mon.-Fri., full- or part-time. Island Lake Rd. Ph. 426-2149. x15

MOTHER with playmate, love and patience would like to sit. Ph. 475-2668. x15

## Wanted 10

CAR POOLER(s) WANTED to ride to Ann Arbor campus. Will share driving and/or expenses. Call John, 475-3352. x15-2

RIDERS & DRIVERS for U-M van pool. Hours 8-5. Call 475-8135 after 6 p.m. x15-2

FEMALE SENIOR CITIZEN needs home with another female senior citizen for Christian companionship. Willing to pay rent. Chelsea or Dexter preferred. 475-9541 evenings. x15-2

WANTED — 7-foot hay mower. Call 475-7211. x15

A-1 CLEANING by two women in half the time. Call persistently. (313) 878-9908. x16-2

STOCKBRIDGE CHURCH OF GOD Ladies Auxiliary seeking donations of items for an auction. Proceeds will go for church furniture and remodeling. For pick-up or information (517) 596-2341 or (517) 851-8852. x16-2

## Wanted to Rent 10a

NEEDS STORAGE SPACE for storing summer camping equipment. Call Rich McMillen, 973-0305. x50if

RESPONSIBLE COUPLE with baby seeking 2-bedroom year-round home, will do repairs. In the range of \$200 per month. In the area of rural East Jackson to Dexter. Call anytime, 517-522-4384. x16

3-BEDROOM HOUSE or apartment. 2 kids and dog. Will pay up to \$300. Ph. 668-7153 after 4:30. x15

SINGLE PROFESSIONAL with small dog needs house or apartment quickly. Call 994-4326. Ask for Dave Miller. x15

## For Rent 11

3-BEDROOM HOUSE and 4-bedroom house on Pleasant Lake Rd. Ph. 313-428-7573. x17-2

ROOMS by day, week or month. Excellent for the single man or retiree. Sylvan Hotel, Chelsea. Ph. 475-2911. x31if

FOR RENT — Chelsea Rod & Gun Club building for rent, for parties, meetings, receptions, etc. Contact Ken McCalla, days (313) 475-8153, nights (313) 475-1098. x24if-10

OFFICE SPACE available in downtown Dexter. For information call 426-4695. x48if

FOR RENT — Fair Service Center for meetings, parties, wedding receptions, etc. Weekdays or week-ends. Contact John Wellnitz, phone 475-1518. x31if

AMERICAN LEGION HALL Rental — \$100-\$175. Ph. Lena Bahnke, 475-9231, evenings and week-ends. x11if

CAR RENTAL by the day, week-end, week or month. Full insurance coverage, low rates. Call Lyle Christie at Palmer Motor Sales, 475-1301. x25if

STORE FRONT BUILDING located on downtown Main St., Dexter, Prime location. Parking. 4,400 sq. ft. plus. Ph. 426-4695. x18if

VILLAGE APARTMENTS in Chelsea now taking applications for 2-bedroom apartments. Air conditioning, wall-to-wall carpeting, full bath, kitchen with range, refrigerator and garbage disposal. Private patio or balcony, laundry facilities, utilities included in initial rent-up. For information, phone 475-9253. x7if

FOR RENT in Chelsea. Second floor apartment. Clean, good location, for married couple only. References required. Ph. 475-8469. x10if

PARTIALLY FURNISHED 1st floor apartment. Clean. For married couple only. References required. Ph. 475-8469. x12if

1-BEDROOM APT. in Chelsea. Couples preferred, no pets. \$235 per month, all utilities paid. Ph. 475-8840 after 6 p.m., or before 6. 482-6203. x16-4

OCTOBER VACANCY — Newly remodeled, 1-bedroom apartment in classic turn-of-century setting. Private entrance. Convenient Chelsea village location. \$260 per month includes all utilities. Ph. 475-8191. x16-3

HOUSE — 15 minutes from Chelsea. Furnished, modern 2-bedroom, lake-front home with attached garage. Little Wolf Lake. \$290 month. Available Sept. to June. Call 973-2255. x14if

MODERN 2-BEDROOM DUPLEX — Married couples only. No pets. \$295 plus utilities. Call 426-4125 after 6 p.m. x15

GREGORY — 3-bedroom ranch. Large lot. Joslyn Lake access. New carpet, no pets. \$375 per month plus utilities. Security deposit. References. Ph. 498-2860 after 6:00 p.m. or on week-ends. x15

COUNTRY, 4-BEDROOM — Attached garage. Newly carpeted living room. No pets. \$450 plus damage deposit. Call week-ends, 878-9496. x15

COUNTRY, 2-BEDROOM — Attached garage. Newly carpeted. No pets. Near Unadilla. \$285 plus damage deposit. Call week-ends, 878-9496. x15

JUST LISTED for rent, 2-bedroom house in the Village of Chelsea. Walking distance from elementary school and town. Immediate occupancy. \$370 plus utilities. Ph. 475-1722. x15

STOCKBRIDGE VILLAGE — 2-bedroom apartment, \$250 per month. Phone Chuck Walters, 475-9193 or 475-2808. Thornton, Inc., Realtor. x16-3

LOG SPLITTER for rent — Heavy duty. \$20 for 4 hours. Ph. 475-8491 or 426-3813. x15

CHELSEA VILLAGE — 1 bedroom efficiency apartment, single person preferred, \$235. Phone Chuck Walters, 475-9193 or 475-2808. Thornton, Inc., Realtor. x16-3

VILLAGE OF CHELSEA — 2-story Early American home. 4 bedrooms, large dining room, garage. Close to hospital. \$400 per month. Ph. 475-8681. x15

CHELSEA VILLAGE — Available now, 3-bedroom ranch. Family room, 2-car garage. \$500 per month. Call Chuck Walters, 475-9193 or 475-2808. Thornton, Inc., Realtor. x16-3

FARMHOUSE — Can have animals. Possible option to buy if right party. \$350 per month. Security deposit and references required. Ph. 517-596-2580. x15-2

CHELSEA SCHOOLS — Near I-94, 3-bedroom quality ranch, 2 baths, 2 acres, includes 900 gallons of fuel oil. \$575 per month. Available now! Call Chuck Walters, (313) 475-9193 or (313) 475-2808. Thornton, Inc., Realtor. x16-3

EAST OF CHELSEA — 4-bedroom home on 10 acres. Large garage and shop, horse barn. \$600 per month. Ph. 475-9083 or 416-2086. x15-2

CHELSEA, 2-BEDROOM home on ¼ acre. Close to village and I-94. \$350 per month. Ph. 475-9083 or 426-2086. x15-2

CHELSEA SCHOOLS — New 3-bedroom ranch, 2 baths, 1 acre. Available Sept. 15. \$600 Phone Chuck Walters, 475-9193 or 475-2808. Thornton, Inc., Realtor. x16-3

2- to 3-BEDROOM HOME — Chelsea area, working couple preferred. Damage deposit and first month's rent. References required. No pets. \$450 a month. Ph. 475-7621. x15

14 ACRES of productive, well-drained and level farm land. Available for 1981 season. Near Lima Center and Scio Church Rd., in Freedom Twp. Call 663-7168 after 6 p.m. x16-2

QUALITY LAKEFRONT year-around house, Joslyn Lake, 2 bedrooms, fireplace, \$400 per month. Phone Chuck Walters, 475-9193 or 475-2808. Thornton, Inc., Realtor. x16-3

GOVERNMENT AGENCY will lease approximately 900 ft. of ground floor office space with parking for 15 cars within the village limits of Chelsea, Michigan. The office space must conform to barrier-free design and is to be available immediately. For further information write: State of Michigan, Department of Management and Budget, Property Management Division, P.O. Box 30025, Rm. 120, Mason Building, Lansing, MI. 48909 or phone (517) 373-0982, att: Ashley W. Jones. Please reply no later than Sept. 29, 1980. x16-2

PETS LOST? Phone 662-5585 Humane Society of Huron Valley, 3100 Cherry Hill Rd., Ann Arbor. x11if

## For Rent 11

ROOMER TO SHARE country home between Dexter and Chelsea. Call evenings and week-ends 426-8011. x15-2

LAKEFRONT efficiency apartment, \$225 per month, single person preferred. Phone Chuck Walters, (313) 475-9193 or (313) 475-2808. Thornton, Inc., Realtor. x16-3

## Misc. Notice 12

HARVEST DANCE  
Saturday, Oct. 25  
GAKEN BAND  
Am. Legion Post 31 x17-4

R & C ARCHERY HUT at M-106, Stockbridge. New hours, 10 a.m. - 10 p.m. starting immediately. Now signing up winter league shooters. We handle all archery equipment and all repairs on bows, etc. x19-5

CAR WASH at Great Lakes Federal Savings Bank Saturday, Sept. 20, 9:30 a.m. to 12:30. Cost: \$2. Proceeds for and sponsored by Chelsea Jaycee Auxiliary. x15

## SQUARE DANCE LESSONS

Starting Sept. 14  
7 to 9:30 p.m.  
Lyndon Township Hall  
First Lesson is free.  
Wendall Abbott, instructor

Sponsored by STOCKBRIDGE SQUARES for more information Ph. (517) 851-7145, 498-2289 or 426-2414 after 4 p.m. x15-2

## Bus. Services 13

LITTLE WACK EXCAVATING  
Basement — Drainfields  
Bulldozing — Digging  
Snow Removal — Tree Removal  
LICENSED AND INSURED  
Paul Wackenhut  
Ph. 428-8025 x52if

PIANO TUNING and repair. Qualified technician. Call Ron Harris, 475-7134. x10if

PATCHING and PLASTERING. Call 475-7489. x24if

## R. L. BAUER Builders

LICENSED and INSURED  
Custom Building  
Houses — Garages  
Pole Barns  
Roofing — Siding  
Concrete Work  
FREE ESTIMATES  
Call 475-1218 x31if

Why hire THREE contractors when ONE will do?  
HILLTOP, INC.  
PLUMBING  
HEATING  
ELECTRICAL  
WE DO IT ALL!  
Serving Washtenaw County for the 25th year.  
475-2949  
8316 Werkner - Chelsea x38if

## J. R. CARRUTHERS

LICENSED RESIDENTIAL BUILDER  
CUSTOM HOMES  
ADDITIONS/FIREPLACES  
PATIOS  
ROOFING/SIDING/REPAIRS  
475-7234  
CHELSEA x30if

## HANDYMAN DAN

Home Repairs  
(517) 851-8888 x15if

SAND GRAVEL  
KLINK EXCAVATING  
Bulldozer — Backhoe  
Road Work — Basements  
Trucking — Crane Work  
Top Soil — Demolition  
Drainfield — Septic Tank  
Trenching, 5" up  
Industrial, Residential, Commercial  
CALL 475-7631 x13if

## JIM W. FRENCH

Small Dump Trucking  
SAND - GRAVEL - STONE  
Ph. Chelsea 475-1173 x21if

## Bus. Services 13

### Chelsea Building Maintenance Co.

7215 Jackson Rd.  
Ann Arbor  
Ph. 668-0585

### PLUMBING CONTRACTORS

INDUSTRIAL - COMMERCIAL  
RESIDENTIAL  
NEW & REPAIR WORK  
A. O. Smith Water Heaters  
Bruner Water Conditioning Dealer

Beginning Feb. 1  
Serving the Chelsea, Dexter and surrounding areas.

### Bill Colvin and Henri vanderWaard

x33if

### BUILDING A NEW HOME?

Call me for a free estimate on your poured foundation.  
Mel Jones 475-1707 x34if

### RON MONTANGE CONSTRUCTION (RJM, INC.)

—Full carpentry services (rough and finish)  
—Additions, remodeling and repairs  
—Concrete  
—Roofing and siding  
—Cabinets and Formica work  
—Metal farm buildings  
—Grain storage bins  
—Excavating and trenching  
QUALITY WORKMANSHIP  
FREE ESTIMATES  
Ph. 426-2585  
or  
475-1080 x19if

BLACK DIRT, sand and gravel hauled; also light bulldozing. C. L. Broderick and Son. Ph. 475-2722; after 6 p.m. phone 475-2596. x45if

### HELLER ELECTRIC and SUPPLIES

DO IT YOURSELVES:  
Purchase from our large selection  
ELECTRICAL — PLUMBING  
HEATING SUPPLIES  
Phone 475-7978  
HOURS:  
Monday & Saturday: 9 a.m.-12 noon  
Tue-Wed-Thur-Fri-Sat:  
9 to 12 and 1 to 5 p.m.  
20701 W. Old US-12 x46if

### ROWE PLUMBING & HEATING DUANE ROWE

MASTER PLUMBER  
18530 Bush Rd.  
Chelsea  
475-2051 x31if

### ALUMINUM WELDING

Welding of boats, outboard motors, lawn mower, and chain saw parts, etc. Also, other types of welding, brazing and burning — aluminum, steel, stainless steel, cast iron.  
Dale Richardson  
475-7462 x9if

### BARN SPECIALISTS

POLE BARNs, 2-story barns, storage sheds and garages. Any size, as kits or installed. Prompt service. Reasonable prices. Ph. 231-1728 or 227-5100. x15-3

POST & BEAM HOMES — Traditional and contemporary. Energy efficient models. Complete construction or material packages. Ph. 227-5100 or 231-1728. x15-3

HANDYMAN-CARPENTER — Experienced. Good work. Reasonable rates or barter. Call Matt, 428-7366. x16-4

### COMMERCIAL RESIDENTIAL

### RUSSELL'S KARPET KLEENING

Carpet & Upholstery Steam Cleaning  
313-498-2070  
We do the job right! x17-3

### POURED BASEMENTS

Are Stronger and Faster  
FOR FREE ESTIMATE CALL  
WEBER HOMES  
475-2828 475-1707 x8if

CARPENTRY WORK — Remodeling, siding, roofing, cement work, reasonable rates. Call Jim Hughes at 475-2079 or 475-2582. x14if

## Bus. Services 13

### Norval R. Menge Builder

CUSTOM BUILT HOMES  
ADDITIONS,  
REMODELING  
GARAGES AND POLE BARNs

We also do —  
LIGHT HAULING  
BACKHOE WORK  
GENERAL REPAIRS

all our work fully guaranteed  
CALL FOR FREE ESTIMATES  
475-1005 x44if

### YOUR BEAUTY SALON

8066 Main St., Dexter  
Ph. 426-8878

Men and Women hair styling. KMS, Wella Wella, Odyssey products. Professional ear piercing.

Also, we carry Aloe Vera Liquid and all related products.  
BARB WITTMAN, Owner-Operator  
Coming soon, Debbie Quinn. x6if

### EXCAVATING & HAULING

BACKHOE & DOZER  
Call JERRY WHITAKER  
498-2620 x16-3

BICYCLE REPAIR — Now thru October 10, \$2 off any repair. 1- 3- 5- and 10-speeds. Fast service, low prices. Call 428-8528 after 4 p.m. x17-4

PIANO LESSONS — Experienced with all ages at all levels. Enjoyable. Master of music from University of Michigan. Ph. 475-1660. x15

MUSIC LESSONS — Violin, viola, cello, and beginning guitar. Ph. 428-8694. x16-2

## Bus. Services 13

### LEONARD REITH

Master Plumber

Licensed Electrician

Bus. Services 13

LAWN MAINTENANCE SNOW PLOWING SMALL LANDSCAPING RICHARD SMITH 475-8984 after 5 p.m. 10f

Window Screens Repaired Reasonable rates

Chelsea Hardware 110 S. Main Ph. 475-1121 30f

Floor Covering Is Our Business TILE-SOLARIAN-HARDWOOD CARPET-INSTALLATION-REPAIRS

FREE ESTIMATES Merkel Home Furnishings 4f

Custom Built Homes Oh! We Remodel too U-can count on us N-o Job Too Small T-rim Inside and Out R-ough-in Only if Y-ou want to Finish S-iding Aluminium, 5" Gutters I-mmediate Attention D-ALE COOK & CO. E-estimates, Free BUILDERS

Please Call 475-9153 DALE COOK 17f

BATS? I will remove them from house/barn. Ph. (313) 769-1676 evenings. x18-4

STEP UP TO KOZMA CONSTRUCTION And Step Down In Price

LICENSED BUILDER FREE ESTIMATES COMPLETE CONSTRUCTION SERVICES CALL LEN KOZMA 475-7452 29f

Janitorial Service Daily, Weekly, Monthly WE DO IT ALL

SPECIAL on carpeting, furniture and drapery cleaning. Also painting and drywall.

WRITTEN GUARANTEE FREE DEMONSTRATION

Call About Our FREE STEAK DINNER 973-1499 x47f

McCulloch Portable Generators Chain Saws WE SELL, SERVICE SHARPEN AND TRADE Chelsea Hardware 21f

Alterations - Dressmaking

I will even catch up on your mending, at reasonable rates. Call for information. Ph. 428-7222 Ask for Mrs. Enslin 17-4

INTERIOR & EXTERIOR PAINTING - Brush, roller and airless spray. Quality work. References. Reasonable prices. Ph. 475-7494. x14f

BARTER fills the gap when the normal system breaks down. If you have goods or services to trade for goods and services offered by others, call THE BARTER EXCHANGE evenings or Saturdays. Ph. 475-3223. x15

Financial 14

PRIVATE PARTY. Purchasers land contracts and mortgages. Eves. only 475-1469 x21f

LAND CONTRACTS PURCHASED - Any size, any property type. Courteous and reliable service. Call Don Duncan, Ann Arbor Real Estate Co., 668-8595. 33f

Bus. Opportunity 15

FREE BRAND NAME TOYS - Tops in toys, home party. Call 313-426-8934, ask for Terry. 8558 Huron River Ct., Dexter 48130. x17-5

Card of Thanks 16

CARD OF THANKS We wish to express our thanks to all of our friends, neighbors, and relatives for their thoughts, flowers, cards and their help during the loss of our mother and grandmother. A special thanks to Mr. Cole for the time he spent making the loss easier on our children. It was greatly appreciated. A special thanks also to the Rev. Schwarm. Mr. and Mrs. Thomas Penhaleg and family. Mr. and Mrs. Richard Penhaleg and family. Mr. and Mrs. David Johnston and family.

Legal Notices 18

MORTGAGE SALE-Default has been made in the conditions of a mortgage made by William F. Bachand and Joan A. Bachand, his wife to Mortgage Associates, Inc., a Rhode Island Corporation successor in interest by merger to Mortgage Associates, Inc., a Wisconsin Corporation, Mortgagee, dated February 2, 1972, and recorded on February 10, 1972, in Liber 1386, on page 809, Washtenaw County Records, Michigan, and assigned by said Mortgagee to Minot Federal Savings and Loan Association by an assignment dated March 24, 1972, and recorded on March 30, 1972, in Liber 1391, on page 203, Washtenaw County Records, Michigan, on which mortgage there is claimed to be due at the date hereof the sum of Twenty Six Thousand Seven Hundred Forty Six and 68/100 Dollars (\$26,746.88), including interest at 7% per annum.

Under the power of sale contained in said mortgage and the statute in such case made and provided, notice is hereby given that said mortgage will be foreclosed by a sale of the mortgaged premises, or some part of them, at public vendue, at the West entrance to the County Building in Ann Arbor, Michigan, at 10 o'clock A.M., Local Time, on Thursday, October 23, 1980.

Said premises are situated in City of Ann Arbor, Washtenaw County, Michigan, and are described as: Lot 73 except: Beginning at the southeast corner of Lot 73 of Grand View Subdivision as recorded in Liber 1 of Plats, Page 31, Washtenaw County Records, Washtenaw County, Michigan; thence westerly 101.81 feet along the south line of said lot to the southwest corner of said lot; thence northerly 16.72 feet along the west line of said lot to a point which lies westerly 86.7 feet more or less from the Place of Beginning; thence easterly 98.7 feet more or less to the Place of Beginning, being a part of Lot 73 of said Grand View Subdivision, City of Ann Arbor, Washtenaw County, Michigan.

During the six months immediately following the sale, the property may be redeemed. Date: September 11, 1980

Minot Federal Savings and Loan Association, Assignee of Mortgagee Hecht & Cheney Grand Rapids, Michigan 49503 Sept. 11-18-25-Oct. 2-9

MORTGAGE SALE-Default has been made in the conditions of a mortgage made by ROBERT F. LANDRUM and LYNN S. LANDRUM, his wife, to ANN ARBOR MORTGAGE CORPORATION, a Michigan corporation, Mortgagee, dated January 29, 1974, and recorded on February 7, 1974, in Liber 1468, on page 325, Washtenaw County Records, Michigan, and assigned by said Mortgagee to FEDERAL NATIONAL MORTGAGE ASSOCIATION, a National Mortgage Association, by an assignment dated January 29, 1974, and recorded on February 7, 1974, in Liber 1468, on page 329, Washtenaw County Records, Michigan, on which mortgage there is claimed to be due at the date hereof the sum of TWENTY THOUSAND SEVEN HUNDRED SEVENTY NINE AND 09/100 Dollars (\$20,779.09), including interest at 9 3/4% per annum.

Under the power of sale contained in said mortgage and the statute in such case made and provided, notice is hereby given that said mortgage will be foreclosed by a sale of the mortgaged premises, or some part of them, at public vendue, at the Huron St. entrance to the Washtenaw County Building in Ann Arbor, Michigan, at 10:00 o'clock A.M., Local Time, on October 16, 1980.

Said premises are situated in the Township of Ypsilanti, Washtenaw County, Michigan, and are described as: The South 17 feet of Lot 182 and the North 33 feet of Lot 183, Washtenaw Concourse No. 2, part of the N. E. quarter of Section 3, Town 3 South, Range 7 East, Ypsilanti Twp., Washtenaw County, Michigan, according to the plat thereof as recorded in Liber 14 of Plats, Pages 11 and 12, Washtenaw County Records.

During the six months immediately following the sale, the property may be redeemed. Dated: September 11, 1980

FEDERAL NATIONAL MORTGAGE ASSOCIATION Assignee of Mortgagee GEORGE E. KARL, Attorney for Assignee of Mortgagee 1475 Penobscot Bldg., Detroit, Michigan 48226 Sept. 11-18-25-Oct. 2-9

Under the power of sale contained in said mortgage and the statute in such case made and provided, notice is hereby given that said mortgage will be foreclosed by a sale of the mortgaged premises, or some part of them, at public vendue, at the Huron St. entrance to the Washtenaw County Building in Ann Arbor, Michigan, at 10:00 o'clock A.M., Local Time, on October 16, 1980.

Said premises are situated in the Township of Ypsilanti, Washtenaw County, Michigan, and are described as: The South 17 feet of Lot 182 and the North 33 feet of Lot 183, Washtenaw Concourse No. 2, part of the N. E. quarter of Section 3, Town 3 South, Range 7 East, Ypsilanti Twp., Washtenaw County, Michigan, according to the plat thereof as recorded in Liber 14 of Plats, Pages 11 and 12, Washtenaw County Records.

During the six months immediately following the sale, the property may be redeemed. Dated: September 11, 1980

FEDERAL NATIONAL MORTGAGE ASSOCIATION Assignee of Mortgagee GEORGE E. KARL, Attorney for Assignee of Mortgagee 1475 Penobscot Bldg., Detroit, Michigan 48226 Sept. 11-18-25-Oct. 2-9

Under the power of sale contained in said mortgage and the statute in such case made and provided, notice is hereby given that said mortgage will be foreclosed by a sale of the mortgaged premises, or some part of them, at public vendue, at the Huron St. entrance to the Washtenaw County Building in Ann Arbor, Michigan, at 10:00 o'clock A.M., Local Time, on October 16, 1980.

Said premises are situated in the Township of Ypsilanti, Washtenaw County, Michigan, and are described as: The South 17 feet of Lot 182 and the North 33 feet of Lot 183, Washtenaw Concourse No. 2, part of the N. E. quarter of Section 3, Town 3 South, Range 7 East, Ypsilanti Twp., Washtenaw County, Michigan, according to the plat thereof as recorded in Liber 14 of Plats, Pages 11 and 12, Washtenaw County Records.

During the six months immediately following the sale, the property may be redeemed. Dated: September 11, 1980

FEDERAL NATIONAL MORTGAGE ASSOCIATION Assignee of Mortgagee GEORGE E. KARL, Attorney for Assignee of Mortgagee 1475 Penobscot Bldg., Detroit, Michigan 48226 Sept. 11-18-25-Oct. 2-9

Under the power of sale contained in said mortgage and the statute in such case made and provided, notice is hereby given that said mortgage will be foreclosed by a sale of the mortgaged premises, or some part of them, at public vendue, at the Huron St. entrance to the Washtenaw County Building in Ann Arbor, Michigan, at 10:00 o'clock A.M., Local Time, on October 16, 1980.

Said premises are situated in the Township of Ypsilanti, Washtenaw County, Michigan, and are described as: The South 17 feet of Lot 182 and the North 33 feet of Lot 183, Washtenaw Concourse No. 2, part of the N. E. quarter of Section 3, Town 3 South, Range 7 East, Ypsilanti Twp., Washtenaw County, Michigan, according to the plat thereof as recorded in Liber 14 of Plats, Pages 11 and 12, Washtenaw County Records.

Legal Notices 18

SALE OF MORTGAGE OF LEASEHOLD INTEREST. Default having been made in the conditions of a certain mortgage of a leasehold interest made by WOLFRINE POWER ASSOCIATES, INC., a Michigan corporation, to the TRUSTEES OF GENERAL ELECTRIC PENSION TRUST, dated the 24th day of October, A. D. 1974, and recorded in the Office of the Register of Deeds for the County of Washtenaw, State of Michigan, on the 4th day of November, A. D. 1974, in Liber 1496 of Washtenaw County Records, on pages 636-660, on which said mortgage there is claimed to be due and unpaid at the date of this notice, for principal and interest and taxes at cost of foreclosure report paid by said TRUSTEES OF GENERAL ELECTRIC PENSION TRUST the sum of EIGHT MILLION TWENTY EIGHT THOUSAND SEVEN HUNDRED SIXTY FIVE AND 47/100 DOLLARS (\$8,028,765.47) and no suit or proceeding in law or in equity having been instituted to recover the debt secured by said mortgage or any part thereof; now therefore, by virtue of the power of sale contained in said mortgage and the statute in such case made and provided, notice is hereby given that the said mortgage will be foreclosed by a sale at public sale to the highest bidder immediately inside the westerly entrance to the Washtenaw County Building in the City of Ann Arbor, Washtenaw County, Michigan, (that being the building in which the Circuit Court for the County of Washtenaw is held) of the premises described in said mortgage or so much thereof as may be necessary to pay the amount due on said mortgage as aforesaid, with interest thereon at the rate of 9 3/4 percent per annum and all legal costs, charges and expenses, including the attorney fee allowed by law, and any sum or sums which may be paid by the undersigned at or before said sale for taxes and/or insurance on said premises, which premises are described as follows: Land situated in the City of Ann Arbor, Washtenaw County, Michigan, described as follows:

Commencing at the Northwest corner of Section 9, Town 3 South, Range 6 East, City of Ann Arbor, Washtenaw County, Michigan; thence South 01' 41 minutes 00 seconds East 660.14 feet along the West line of said section and the centerline of State Road; thence North 87' 09 minutes 00 seconds East 100.02 feet to the point of Beginning; thence North 01' 41 minutes 00 seconds West 535.12 feet; thence North 87' 09 minutes 00 seconds East 435.53 feet; thence North 02' 51 minutes 00 seconds West 25.00 feet; thence North 87' 09 minutes 00 seconds East 852.01 feet; thence South 01' 41 minutes 00 seconds West 100.02 feet; thence North 01' 41 minutes 00 seconds West 100.02 feet to the Point of Beginning; said parcel being a part of the Northwest one-quarter of Section 9, Town 3 South, Range 6 East, City of Ann Arbor, Washtenaw County, Michigan.

Notwithstanding anything herein to the contrary, the aforesaid sale is subject to the Mortgagee's prior rights as Lessor under that certain Lease executed by the Mortgagee as Lessee and the Mortgagee as Lessor dated October 24, 1974 covering the same said premises, under which Lease said Lessee is also in default.

The length of the redemption period is six (6) months from the date of such sale. Dated August 7, 1980

TRUSTEES OF GENERAL ELECTRIC PENSION TRUST, MORTGAGEE MILLER, CANFIELD, PADDOCK AND STONE Attorneys for TRUSTEES OF GENERAL ELECTRIC PENSION TRUST 300 Wabek Building Birmingham, Michigan 48012 Sept. 11-18-25-Oct. 2-9

NOTICE OF ADJOURNMENT Notice is hereby given that the foregoing sale is hereby adjourned for good cause to SEPTEMBER 18, 1980 at the same place and time as set forth in said notice. Dated: September 11, 1980

TRUSTEES OF GENERAL ELECTRIC PENSION TRUST, MORTGAGEE MILLER, CANFIELD, PADDOCK AND STONE Attorneys for TRUSTEES OF GENERAL ELECTRIC PENSION TRUST 300 Wabek Building Birmingham, Michigan 48012 Sept. 11-18-25-Oct. 2-9

NOTICE OF ADJOURNMENT Notice is hereby given that the foregoing sale is hereby adjourned for good cause to SEPTEMBER 18, 1980 at the same place and time as set forth in said notice. Dated: September 11, 1980

TRUSTEES OF GENERAL ELECTRIC PENSION TRUST, MORTGAGEE MILLER, CANFIELD, PADDOCK AND STONE Attorneys for TRUSTEES OF GENERAL ELECTRIC PENSION TRUST 300 Wabek Building Birmingham, Michigan 48012 Sept. 11-18-25-Oct. 2-9

NOTICE OF ADJOURNMENT Notice is hereby given that the foregoing sale is hereby adjourned for good cause to SEPTEMBER 18, 1980 at the same place and time as set forth in said notice. Dated: September 11, 1980

TRUSTEES OF GENERAL ELECTRIC PENSION TRUST, MORTGAGEE MILLER, CANFIELD, PADDOCK AND STONE Attorneys for TRUSTEES OF GENERAL ELECTRIC PENSION TRUST 300 Wabek Building Birmingham, Michigan 48012 Sept. 11-18-25-Oct. 2-9

NOTICE OF ADJOURNMENT Notice is hereby given that the foregoing sale is hereby adjourned for good cause to SEPTEMBER 18, 1980 at the same place and time as set forth in said notice. Dated: September 11, 1980

TRUSTEES OF GENERAL ELECTRIC PENSION TRUST, MORTGAGEE MILLER, CANFIELD, PADDOCK AND STONE Attorneys for TRUSTEES OF GENERAL ELECTRIC PENSION TRUST 300 Wabek Building Birmingham, Michigan 48012 Sept. 11-18-25-Oct. 2-9

NOTICE OF ADJOURNMENT Notice is hereby given that the foregoing sale is hereby adjourned for good cause to SEPTEMBER 18, 1980 at the same place and time as set forth in said notice. Dated: September 11, 1980

TRUSTEES OF GENERAL ELECTRIC PENSION TRUST, MORTGAGEE MILLER, CANFIELD, PADDOCK AND STONE Attorneys for TRUSTEES OF GENERAL ELECTRIC PENSION TRUST 300 Wabek Building Birmingham, Michigan 48012 Sept. 11-18-25-Oct. 2-9

NOTICE OF ADJOURNMENT Notice is hereby given that the foregoing sale is hereby adjourned for good cause to SEPTEMBER 18, 1980 at the same place and time as set forth in said notice. Dated: September 11, 1980

TRUSTEES OF GENERAL ELECTRIC PENSION TRUST, MORTGAGEE MILLER, CANFIELD, PADDOCK AND STONE Attorneys for TRUSTEES OF GENERAL ELECTRIC PENSION TRUST 300 Wabek Building Birmingham, Michigan 48012 Sept. 11-18-25-Oct. 2-9

NOTICE OF ADJOURNMENT Notice is hereby given that the foregoing sale is hereby adjourned for good cause to SEPTEMBER 18, 1980 at the same place and time as set forth in said notice. Dated: September 11, 1980

TRUSTEES OF GENERAL ELECTRIC PENSION TRUST, MORTGAGEE MILLER, CANFIELD, PADDOCK AND STONE Attorneys for TRUSTEES OF GENERAL ELECTRIC PENSION TRUST 300 Wabek Building Birmingham, Michigan 48012 Sept. 11-18-25-Oct. 2-9

NOTICE OF ADJOURNMENT Notice is hereby given that the foregoing sale is hereby adjourned for good cause to SEPTEMBER 18, 1980 at the same place and time as set forth in said notice. Dated: September 11, 1980

TRUSTEES OF GENERAL ELECTRIC PENSION TRUST, MORTGAGEE MILLER, CANFIELD, PADDOCK AND STONE Attorneys for TRUSTEES OF GENERAL ELECTRIC PENSION TRUST 300 Wabek Building Birmingham, Michigan 48012 Sept. 11-18-25-Oct. 2-9

NOTICE OF ADJOURNMENT Notice is hereby given that the foregoing sale is hereby adjourned for good cause to SEPTEMBER 18, 1980 at the same place and time as set forth in said notice. Dated: September 11, 1980

TRUSTEES OF GENERAL ELECTRIC PENSION TRUST, MORTGAGEE MILLER, CANFIELD, PADDOCK AND STONE Attorneys for TRUSTEES OF GENERAL ELECTRIC PENSION TRUST 300 Wabek Building Birmingham, Michigan 48012 Sept. 11-18-25-Oct. 2-9

NOTICE OF ADJOURNMENT Notice is hereby given that the foregoing sale is hereby adjourned for good cause to SEPTEMBER 18, 1980 at the same place and time as set forth in said notice. Dated: September 11, 1980

TRUSTEES OF GENERAL ELECTRIC PENSION TRUST, MORTGAGEE MILLER, CANFIELD, PADDOCK AND STONE Attorneys for TRUSTEES OF GENERAL ELECTRIC PENSION TRUST 300 Wabek Building Birmingham, Michigan 48012 Sept. 11-18-25-Oct. 2-9

NOTICE OF ADJOURNMENT Notice is hereby given that the foregoing sale is hereby adjourned for good cause to SEPTEMBER 18, 1980 at the same place and time as set forth in said notice. Dated: September 11, 1980

TRUSTEES OF GENERAL ELECTRIC PENSION TRUST, MORTGAGEE MILLER, CANFIELD, PADDOCK AND STONE Attorneys for TRUSTEES OF GENERAL ELECTRIC PENSION TRUST 300 Wabek Building Birmingham, Michigan 48012 Sept. 11-18-25-Oct. 2-9

NOTICE OF ADJOURNMENT Notice is hereby given that the foregoing sale is hereby adjourned for good cause to SEPTEMBER 18, 1980 at the same place and time as set forth in said notice. Dated: September 11, 1980

TRUSTEES OF GENERAL ELECTRIC PENSION TRUST, MORTGAGEE MILLER, CANFIELD, PADDOCK AND STONE Attorneys for TRUSTEES OF GENERAL ELECTRIC PENSION TRUST 300 Wabek Building Birmingham, Michigan 48012 Sept. 11-18-25-Oct. 2-9

NOTICE OF ADJOURNMENT Notice is hereby given that the foregoing sale is hereby adjourned for good cause to SEPTEMBER 18, 1980 at the same place and time as set forth in said notice. Dated: September 11, 1980

TRUSTEES OF GENERAL ELECTRIC PENSION TRUST, MORTGAGEE MILLER, CANFIELD, PADDOCK AND STONE Attorneys for TRUSTEES OF GENERAL ELECTRIC PENSION TRUST 300 Wabek Building Birmingham, Michigan 48012 Sept. 11-18-25-Oct. 2-9

Legal Notices 18

MORTGAGE SALE-Default has been made in the conditions of a mortgage made by RICHARD A. RUSHLOW and YVONNE M. RUSHLOW, husband and wife, to ANN ARBOR MORTGAGE CORPORATION, a Michigan Corporation, Mortgagee, dated February 7, 1975, and recorded on February 13, 1975, in Liber 1502, on page 755, Washtenaw County Records, Michigan, and assigned by said Mortgagee to FEDERAL NATIONAL MORTGAGE ASSOCIATION, a National Mortgage Association, by an assignment dated February 7, 1975, and recorded on February 13, 1975, in Liber 1502, on page 759, Washtenaw County Records, Michigan, on which mortgage there is claimed to be due at the date hereof the sum of TWENTY ONE THOUSAND FIVE HUNDRED SEVEN AND 92/100 Dollars (\$21,507.92), including interest at 9 3/4% per annum.

Under the power of sale contained in said mortgage and the statute in such case made and provided, notice is hereby given that said mortgage will be foreclosed by a sale of the mortgaged premises, or some part of them, at public vendue, at the Huron St. entrance to the Washtenaw County Building in Ann Arbor, Michigan, at 10:00 o'clock A.M., Local Time, on October 16, 1980.

Said premises are situated in the Township of Ypsilanti, Washtenaw County, Michigan, and are described as: Lot 549, WESTWILLOW UNIT NO. 7, a Subdivision of part of the North 1/2 of Section 14, Town 3 South, Range 7 East, Ypsilanti Township, Washtenaw County, Michigan, according to the plat thereof as recorded in Liber 13 of Plats, Page 28, Washtenaw County Records.

During the six months immediately following the sale, the property may be redeemed. Dated: September 11, 1980

FEDERAL NATIONAL MORTGAGE ASSOCIATION Assignee of Mortgagee GEORGE E. KARL, Attorney for Assignee of Mortgagee 1475 Penobscot Bldg., Detroit, Michigan 48226 Sept. 11-18-25-Oct. 2-9

MORTGAGE SALE-Default has been made in the conditions of a mortgage made by CLARENCE AUSTIN BELT and BONNIE S. BELT, his wife, a/k/a CLARENCE A. BELT MORTGAGE CORPORATION, a Michigan Corporation, Mortgagee, dated April 25, 1974, and recorded on April 29, 1974, in Liber 1475, on page 164, Washtenaw County Records, Michigan, and assigned by said Mortgagee to FEDERAL NATIONAL MORTGAGE ASSOCIATION, a National Mortgage Association, by an assignment dated April 25, 1974, and recorded on April 29, 1974, in Liber 1475, on page 168, Washtenaw County Records, Michigan, on which mortgage there is claimed to be due at the date hereof the sum of TWENTY TWO THOUSAND SIX HUNDRED SIXTY NINE AND 60/100 Dollars (\$22,669.60), including interest at 8 1/2% per annum.

Under the power of sale contained in said mortgage and the statute in such case made and provided, notice is hereby given that said mortgage will be foreclosed by a sale of the mortgaged premises, or some part of them, at public vendue, at the Huron St. entrance to the Washtenaw County Building in Ann Arbor, Michigan, at 10:00 o'clock A.M., Local Time, on October 16, 1980.

Said premises are situated in the Township of Ypsilanti, Washtenaw County, Michigan, and are described as: Lot 213 Nancy Park No. 5 a Subdivision of part of the Southwest 1/4 of Section 14, Town 3 South, Range 7 East, Ypsilanti Township, Washtenaw County, Michigan, according to the plat thereof as recorded in Liber 12 of Plats, Page 16, Washtenaw County Records.

During the six months immediately following the sale, the property may be redeemed. Dated: September 4, 1980

FEDERAL NATIONAL MORTGAGE ASSOCIATION Assignee of Mortgagee GEORGE E. KARL, Attorney for Assignee of Mortgagee 1475 Penobscot Bldg., Detroit, Michigan 48226 Sept. 4-11-18-25

INDEPENDENT PROBATE STATE OF MICHIGAN In the Probate Court for the County of Washtenaw.

In the matter of the estate of CARL HELLER, Deceased. Decedent: CARL HELLER Date of Death: August 13, 1980 Residence: 2965 Chelsea-Manchester Rd., Chelsea MI 48118. Social Security No.: 377-38-4162.

FAKE NOTICE: Creditors of CARL HELLER, Deceased, are notified that all claims against the decedent's estate are barred against the estate, the Independent Co-Personal Representatives, and the heirs and the devisees of the decedent, unless within four months after the date of publication of this notice or four months after the claim becomes due, whichever is later, the claim is presented to the following Independent Co-Personal Representatives at the following addresses:

EARL HELLER LOREN HELLER Independent Co-Personal Representatives 2916 M-52 Chelsea, MI 48118 Chelsea, MI 48118 KEUSCH & FLINTOFT Attorneys for Estate BY: PETER C. FLINTOFT 121 South Main Street Chelsea, Michigan 48118 Phone: (313) 475-8671 Sept. 18

NOTICE OF PUBLIC HEARING The Board of County Road Commissioners of the County of Washtenaw will be holding a public hearing on the 23rd day of September, 1980, at 8:30 o'clock P.M. DST, at the office of the above mentioned Board, 555 W. Zeeb Road, Ann Arbor, MI, to discuss the 1981 general operating budget. This public hearing is being held pursuant to Act 621 of Public Acts of 1978.

BOARD OF COUNTY ROAD COMMISSIONERS OF THE COUNTY OF WASHTENAW William R. Lynch, Chairman.

NOTICE OF PUBLIC HEARING The Board of County Road Commissioners of the County of Washtenaw will be holding a public hearing on the 23rd day of September, 1980, at 8:30 o'clock P.M. DST, at the office of the above mentioned Board, 555 W. Zeeb Road, Ann Arbor, MI, to discuss the 1981 general operating budget. This public hearing is being held pursuant to Act 621 of Public Acts of 1978.

BOARD OF COUNTY ROAD COMMISSIONERS OF THE COUNTY OF WASHTENAW William R. Lynch, Chairman.

NOTICE OF PUBLIC HEARING The Board of County Road Commissioners of the County of Washtenaw will be holding a public hearing on the 23rd day of September, 1980, at 8:30 o'clock P.M. DST, at the office of the above mentioned Board, 555 W. Zeeb Road, Ann Arbor, MI, to discuss the 1981 general operating budget. This public hearing is being held pursuant to Act 621 of Public Acts of 1978.

BOARD OF COUNTY ROAD COMMISSIONERS OF THE COUNTY OF WASHTENAW William R. Lynch, Chairman.

NOTICE OF PUBLIC HEARING The Board of County Road Commissioners of the County of Washtenaw will be holding a public hearing on the 23rd day of September, 1980, at 8:30 o'clock P.M. DST, at the office of the above mentioned Board, 555 W. Zeeb Road, Ann Arbor, MI, to discuss the 1981 general operating budget. This public hearing is being held pursuant to Act 621 of Public Acts of 1978.

BOARD OF COUNTY ROAD COMMISSIONERS OF THE COUNTY OF WASHTENAW William R. Lynch, Chairman.

NOTICE OF PUBLIC HEARING The Board of County Road Commissioners of the County of Washtenaw will be holding a public hearing on the 23rd day of September, 1980, at 8:30 o'clock P.M. DST, at the office of the above mentioned Board, 555 W. Zeeb Road, Ann Arbor, MI, to discuss the 1981 general operating budget. This public hearing is being held pursuant to Act 621 of Public Acts of 1978.

BOARD OF COUNTY ROAD COMMISSIONERS OF THE COUNTY OF WASHTENAW William R. Lynch, Chairman.

NOTICE OF PUBLIC HEARING The Board of County Road Commissioners of the County of Washtenaw will be holding a public hearing on the 23rd day of September, 1980, at 8:30 o'clock P.M. DST, at the office of the above mentioned Board, 555 W. Zeeb Road, Ann Arbor, MI, to discuss the 1981 general operating budget. This public hearing is being held pursuant to Act 621 of Public Acts of 1978.

BOARD OF COUNTY ROAD COMMISSIONERS OF THE COUNTY OF WASHTENAW William R. Lynch, Chairman.

NOTICE OF PUBLIC HEARING The Board of County Road Commissioners of the County of Washtenaw will be holding a public hearing on the 23rd day of September, 1980, at 8:30 o'clock P.M. DST, at the office of the above mentioned Board, 555 W. Zeeb Road, Ann Arbor, MI, to discuss the 1981 general operating budget. This public hearing is being held pursuant to Act 621 of Public Acts of 1978.

BOARD OF COUNTY ROAD COMMISSIONERS OF THE COUNTY OF WASHTENAW William R. Lynch, Chairman.

NOTICE OF PUBLIC HEARING The Board of County Road Commissioners of the County of Washtenaw will be holding a public hearing on the 23rd day of September, 1980, at 8:30 o'clock P.M. DST, at the office of the above mentioned Board, 555 W. Zeeb Road, Ann Arbor, MI, to discuss the 1981 general operating budget. This public hearing is being held pursuant to Act 621 of Public Acts of 1978.

BOARD OF COUNTY ROAD COMMISSIONERS OF THE COUNTY OF WASHTENAW William R. Lynch, Chairman.

NOTICE OF PUBLIC HEARING The Board of County Road Commissioners of the County of Washtenaw will be holding a public hearing on the 23rd day of September, 1980, at 8:30 o'clock P.M. DST, at the office of the above mentioned Board, 555 W. Zeeb Road, Ann Arbor, MI, to discuss the 1981 general operating budget. This public hearing is being held pursuant to Act 621 of Public Acts of 1978.

BOARD OF COUNTY ROAD COMMISSIONERS OF THE COUNTY OF WASHTENAW William R. Lynch, Chairman.

LIMA TOWNSHIP BOARD PROCEEDINGS

Regular Meeting September 8, 1980

The meeting was called to order by Supervisor Bauer and was opened with the Pledge to the Flag.

Present were Supervisor Bauer, Clerk Bareis, Treasurer Tilt, Trustees Gross and Heller. Others present were Betty Messman, Yvonne Wirtz, Mansour Rejali, Helen Valant and David Bacon.

Approved minutes of the August 11 meeting.

Helen Valant was present, representing the Porter Cemetery

## School Board Briefs

At a regular meeting of the Chelsea Board of Education Tuesday, Sept. 2, present were Stirling, Feeney, Schumann, Snyder, Heller, Dils, Grau, Superintendent Van Meer, Assistant Superintendent Mills, Principals Williams, Conklin, Benedict, Wojcicki, Assistant Principal Vogel, Community Education Director Rogers, and guests.

Meeting called to order at 8 p.m. by President James W. Stirling.

Board approved the minutes of the Aug. 4 meeting and of the special meeting of Aug. 28.

Board approved teaching contracts for the following teachers: Alice McLain, high school biology; Lynn Davis, North School speech pathologist; John Capper, EI/LD teacher, Beach Middle school; Sarah Burchfiel, EI/LD, North school; Hannah Tolles, half-time PREP teacher; James Spencer, half-time science teacher at Beach Middle school; Barbara Solomonson, half-time speech therapist, South school.

The Board approved supplemental coaching contract for David Johnson to coach varsity girls' swimming and boys' and girls' swimming at Beach Middle school.

Board granted a half-time teaching request for Alice Steinbach for the 1980-81 school year.

Board approved the course descriptions and course requirements for the adult high school completion program which is a portion of the Community Education program.

The Board approved the hiring of Ronald Nemeth as Director of Athletics and Director of Physical Education. Ron will join the Chelsea staff on approximately Sept. 15.

Board approved administrative recommendation to adopt a Saturday detention policy for the high school students.

Board approved a separate cross country team for girls on an experimental basis for the 1980-81 school year. No additional cost will be involved.

The Board tabled an administrative recommendation to add a girls JV volleyball coach until the first meeting in October in order to allow the new Athletic Director time to appraise the program.

The Board approved a fall girls tennis program for 1980 on a one-year basis. This program will be evaluated after the season.

Board adopted the free and reduced lunch price schedule for 1980-81.

Board approved the two-year working agreement pertaining to salary and fringe benefits for bus drivers.

The Board certified the 1980 tax levy. The levy of 31.9977 mills for operating is a reduction of .2223 mills for the authorized levy of 32.22 mills as a result of the Headlee rollback. The levy of 4 mills for debt retirement is a reduction of .6 mill. The Board has thus effectively reduced the total millage by .8223 mills.

Board approved the purchase of Lot No. 5, Winters Acres Subdivision, from Mr. and Mrs. Marvin Salyer.

The Board rejected an offer to purchase the 1980-81 building trades house located on Red Barn Circle.

Dr. Charles Kuntzleman presented an overview of the cardiovascular "Feeling Good" fitness program. The Chelsea schools have been selected as an experimental school on a three-year fitness study involving the Kellogg Foundation, Spring Arbor College, and the University of Michigan.

Present at a regular meeting of the Chelsea Board of Education Monday, Sept. 15, were Feeney, Schumann, Snyder, Dils, Heller, Grau, Superintendent Van Meer, Assistant Superintendent Mills, Principals Williams, Conklin, Benedict, Wojcicki, Assistant Principal Vogel, Community Education Director Rogers, Athletic Director Nemeth, Special Education Director DeYoung, and guests.

Meeting called to order at 8 p.m. by Vice-President Ann E. Feeney.

Board approved the minutes of the Sept. 2 meeting.

A letter was introduced as an official communication and was forwarded to the Board's personnel committee.

Board approved the sale of the 1979-80 building trades house at 14093 Red Barn Circle for \$89,000, pending satisfactory financing, to purchasers Craig S. and Nancy T. Brown of Westland.

The Board awarded the transportation fleet insurance for the 1980-81 school year to Wallace Wood, State Farm Mutual, for \$7,043.92.

Board approved contract releases for Barbara Solomonson and Lee Delcamp, special education teachers, to accept positions in another district. The requests are pending suitable replacements.

Dr. DeYoung updated the Board of Education on the St. Louis School impact on the Chelsea School District's special education programs.

The Board heard a request from Mr. and Mrs. John Kolek for a transportation deviation. Action was tabled until Oct. 6 meeting pending further investigation.

The Board was apprised of the rental analysis of North School facilities by the Church of Jesus Christ of Latter Day Saints.

The Board heard an informational report pertaining to the Sylvan Township legal fee payment regarding the Methodist Home tax appeal.

The Board was apprised that the first anniversary open house at the Senior Citizen House was attended by more than 100 persons.

### WCC Offering Class Series on Solar Energy

A special four-session class concerned with solar energy and energy conservation will be offered by Washtenaw Community College beginning Thursday, Sept. 25, from 5:30 to 8:30 p.m.

Debra Rowe, instructor for the class explains that "this course will cover the principles of solar energy and its application to Michigan. Participants will learn how to evaluate their homes or workplaces for energy use and analyze how to decrease utility bills most efficiently. There will be an overview of energy conservation and of solar devices on the market as well as instruction in do-it-yourself techniques." Classes will continue for four weeks.

Advanced registration is requested by phoning WCC staff at (313) 482-2230. Classes will meet in the Ypsilanti Center at 210 W. Cross. A \$15 fee will be charged. As with all programs offered by the College, in-district senior citizens are invited to participate at no extra charge.

An additional class will begin Oct. 23.

In 1887 a state law establishing Labor Day as a holiday was passed in Oregon. Similar legislation was passed in Colorado and New York later that year, according to a U. S. Department of Labor publication.

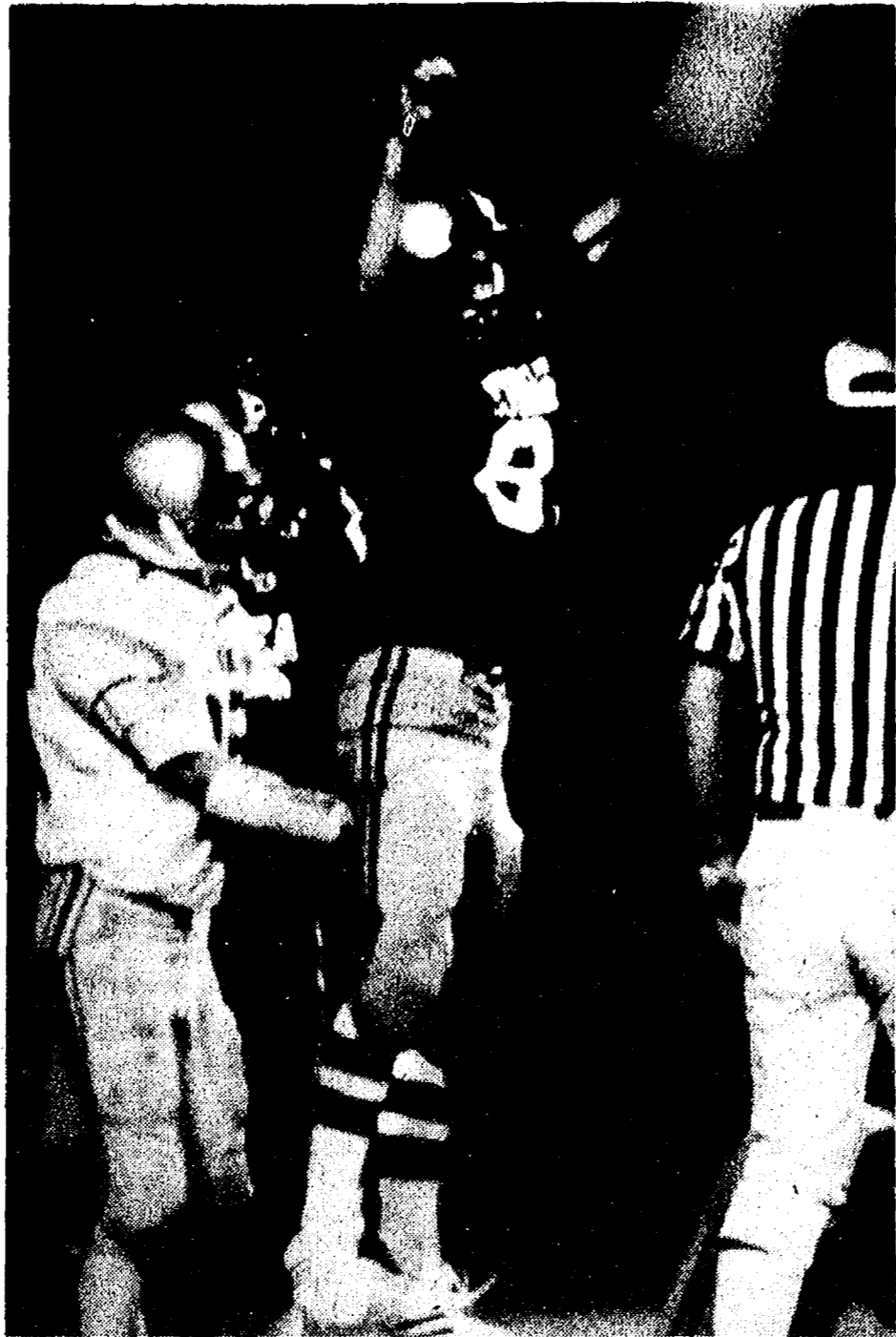

NOT ALL WAS LOST during Friday's game. Defensive end Gary Van Meer obviously found something worthy of a cheer and a leap in the air as the Bulldog offense finally got on the scoreboard.

## Chelsea Receiving AAA Pedestrian Safety Award

Chelsea was honored today by the Automobile Club of Michigan for being a high award winner in the American Automobile Association's annual Pedestrian Safety Inventory. The village has gone one year without a pedestrian fatality.

Police Chief Robert Aeillo, representing the village, was presented a Pedestrian Safety Citation plaque by Auto Club Ann Arbor manager Lyle Minnick during a Washtenaw County Safety and Traffic Committee meeting at Weber's Inn, 3050 Jackson Rd.

This is the 41st year AAA has evaluated accident records, safety legislation, programs and enforcement among cities of com-

parable size. Chelsea was one of 57 state communities to receive an award for its 1979 outstanding pedestrian safety record.

Chelsea received the identical honor in 1976 but forfeited its 1977 and 1978 citations because of a single pedestrian fatality each year.

Five other Michigan cities earned honors as well. Warren, Grosse Pointe Farms, Grosse Pointe Woods, Imlay City, and Middleville all received AAA's second highest safety award for their records.

A total of 2,921 cities and 26 states participated in the nationwide program and 326 received awards for their efforts at curbing pedestrian deaths.

### Mental Health Center Seeking Volunteer Helpers

Washtenaw County Community Health Center has announced its autumn recruitment for volunteers in four services: (1) jail inmate counseling, (2) the

"Adopt-a-Grandparent" program in Ypsilanti, (3) a van driver on Thursdays in Saline, (4) the Assault Crisis Center. The jail counseling service re-

quires one day per week, under professional supervision. Orientation will be on Oct. 13. Interested persons should call the Volunteer Office at 994-2601.

**SAVE \$2<sup>00</sup>** ON YOUR NEXT PURCHASE OF WAYNE DOG FOOD BITE SIZE, CHUNK OR MEAL IN THE **50 LB BAG**

**SAVE \$1<sup>00</sup>** ON YOUR NEXT PURCHASE OF WAYNE DOG FOOD BITE SIZE, CHUNK OR MEAL IN THE **25 LB BAG**

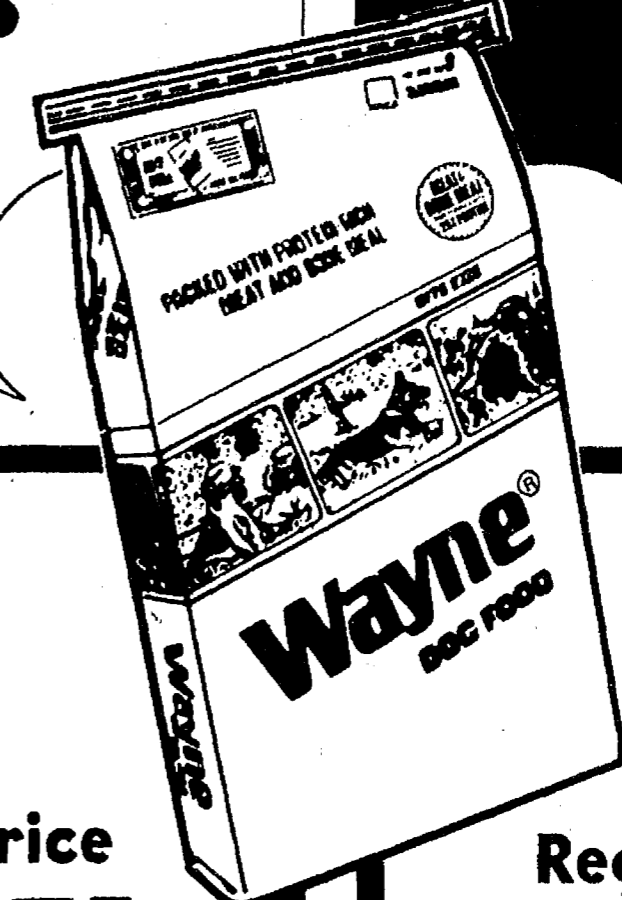

Reg. Price **\$11<sup>75</sup>**  
50-Lb. Bag

Reg. Price **\$6<sup>50</sup>**  
25-Lb. Bag

**McCALLA FEEDS**  
Phone 475-8153  
12875 OLD US-12 CHELSEA

Now, at Village Motor Sales: the

# Make way for sale!

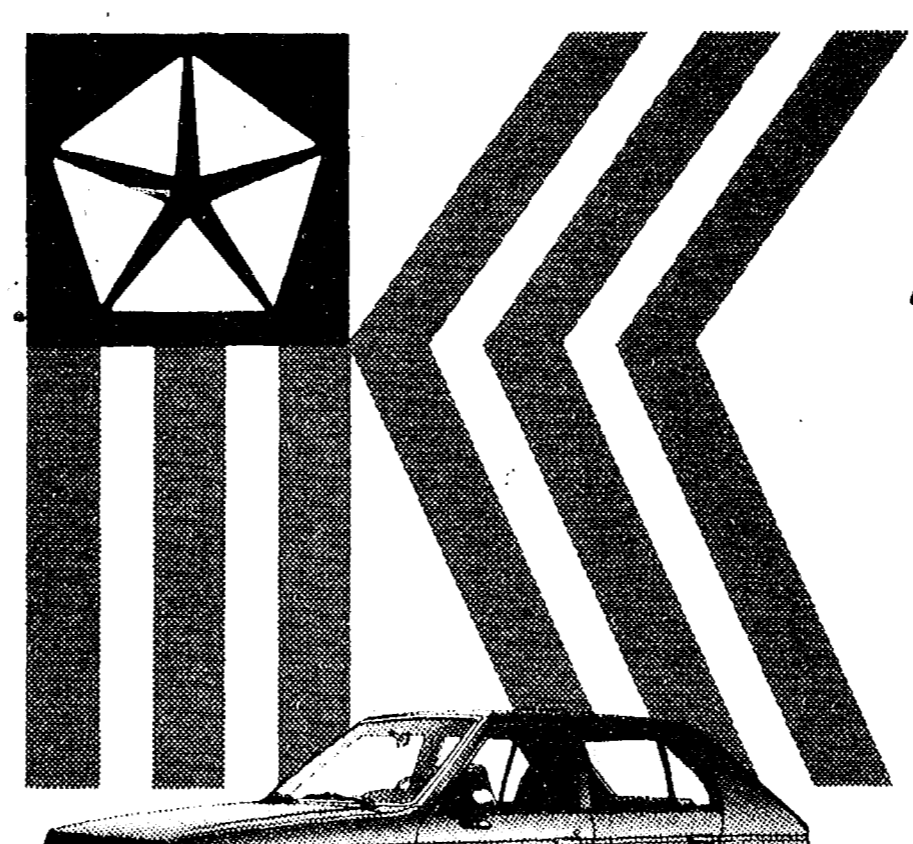

1980 PLYMOUTH HORIZON STOCK # 2348 SALE-PRICED AT **\$5995\***



1980 PLYMOUTH VOLARE STOCK # 2223 SALE-PRICED AT **\$4995\***

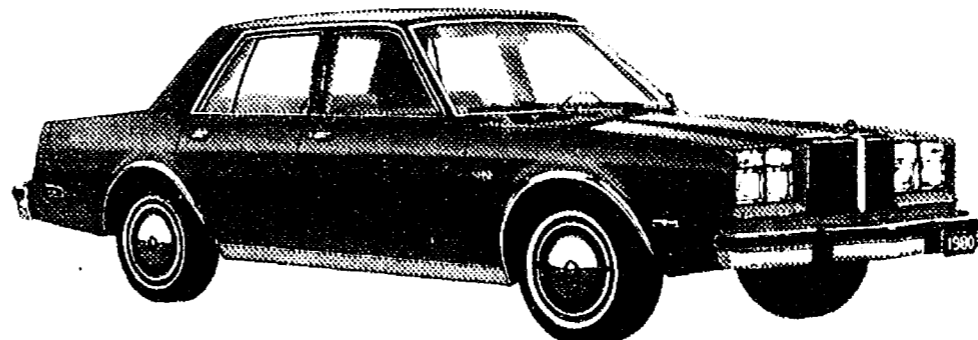

1980 CHRYSLER LeBARON STOCK # 2204 SALE-PRICED AT **\$6495\***

The 1981 K-cars are coming. So over 19 1980 Chryslers and Plymouths are priced to go!

Beat the 1981 price increases! Fast financing for qualified buyers! High trade-in allowances! But see us soon for best selection!

\*Title, taxes, destination charges extra

HURRY. THE MAKE WAY FOR K SALE ENDS SEPTEMBER 30!



**VILLAGE MOTOR SALES, INC.**

1185 MANCHESTER RD., CHELSEA

PHONE 475-8661

**OPEN SUNDAYS**

10 a.m. to 2 p.m.

MAIN STORE ONLY

1414 S. MAIN ST., CHELSEA

Phone 475-9106

**The PARTS PEDDLER**  
AUTO SUPPLY STORES



# BOWLING NEWS

## Tri-City Mixed

Standings as of Sept. 12

W	L
Baker & Schulze	14 2
Howard & Shepherd	7 0
Back Door Party Store	12 2
Shanz & Fletcher	5 2
Williams & Lisznyai	9 5
Larry's Towing	7 7
Wolverine Bar	7 7
Inverness Inn	7 7
Pitzsimmons Exc.	7 7
D. Myers & Workman	7 7
Rod's Roofing	7 7
Sari & Stosick	7 7
High Hopes	5 9
Chelsea Big Boy	5 9
Seitz's Tavern	5 9
Wades & Pichea	4 10
Benn & Beranek	2 12
Cryer, Smith & Wallaker	2 12
Women, 150 games:	
Shadley, 189; B. Fike, 162; S. Williams, 168, 168, 155; T. Williams, 168, 196; P. Harook, 154; M. Biggs, 187; C. Stoffer, 153, 153; B. Kunzelman, 179, 196; C. Wade, 167, 162; L. Wade, 158, 167; C. Baker, 152; M. Gardner, 160; K. Fletcher, 170, 150; G. Ritchie, 210, 187; M. Gipson, 164; D. Stosick, 159; G. Workman, 153; M. Myers, 155; M. Wescott, 163, 202; J. Benn, 152, 151.	
Women, 450 series:	
C. Shadley, 470; S. Williams, 491; T. Williams, 512; C. Stoffer, 452; B. Kunzelman, 517; C. Wade, 476; L. Wade, 464; K. Fletcher, 464; G. Ritchie, 516; M. Gipson, 453; M. Wescott, 509; J. Benn, 455.	

## Nite Owl League

Standings as of Sept. 15

W	L
T. Sari	12 2
Hanco Sports No. 2	12 2
Broderick's Shell	9 5
United Packaging	9 5
Polly's Market	9 5
Chelsea Lions No. 2	9 5
Norm's Body Shop	7 7
Wash. Crop Serv.	7 7
Chelsea Lions No. 1	7 7
Hanco Sports No. 1	7 0
Mayer Agency	5 9
Knights of Columbus	0 14
Cardinal Seed	0 14
500 series:	
A. Sias, 525; H. Thacker, 510; D. Boyer, 504; S. Strook, 526; R. Duncan, 508; G. Huehl, 523; T. Nichols, 511.	
200 games: M. Schnaidt, 200; A. Sias, 208; H. Thacker, 226; S. Strook, 201; G. Huehl, 207.	

## Rolling Pin League

Standings as of Sept. 16

W	L
Mixers	9 3
Grinders	9 3
Beaters	8 4
Troopers	7 5
Kookie Kutters	7 5
Brooms	7 5
Kitchen Kapers	6 6
Sugar Bowls	5 3
Happy Cookers	5 7
Blenders	5 7
Jolly Mops	5 7
Silverware	5 7
Pots	4 7 1/2
Jellyrollers	4 4
Coffee Cups	3 8 1/2
Sweet Rolls	3 9
Cook Books	2 6
500 series and over:	
G. Clark, 529; L. Eberts, 566.	
400 series and over:	
P. Wurster, 491; E. Heller, 492; S. Roehm, 410; C. Williams, 480; C. Young, 410; L. Stuewe, 417; M. Kozminski, 469; P. Zangara, 406; E. Whitaker, 432; P. Smith, 425; J. Smith, 453; M. Biggs, 402; C. Baker, 433; P. Harook, 432; J. Buckner, 413; D. Verway, 486; J. Yeahy, 421; T. Dall, 424; B. Roberts, 425; B. Haist, 448; B. Wolfgang, 437; A. Classon, 408; L. Hallo, 404; J. Knisely, 402; R. Bushway, 429; R. Pressnell, 408; C. Kielwasser, 421; G. Feldman, 467.	
140 game and over:	
S. Ringe, 145; P. Wurster, 187, 167; C. Williams, 165, 174, 141; S. Roehm, 145, 143; E. Heller, 147, 211; C. Young, 189; L. Stuewe, 141, 146; M. Kozminski, 166, 175; P. Zangara, 157; D. Klink, 147; G. Clark, 176, 168, 185; E. Whitaker, 159, 180; P. Smith, 162; H. Smith, 140; J. Smith, 170, 164; L. Stall, 150; M. Biggs, 148; C. Baker, 160, 140; P. Harook, 151, 159; D. Richmond, 144; J. Buckner, 171; J. Edick, 140; D. Verway, 147, 196, 143; J. Yeakey, 158; D. Judson, 147; T. Dall, 156; B. Roberts, 141, 174; C. Barnes, 140; E. Swanson, 154; J. Knisely, 150; L. Eberts, 184, 213, 164; C. Rob, 145; H. Dittmar, 147; C. Kielwasser, 157; G. Feldman, 182, 161; B. Kies, 155; R. Bushway, 145, 149; R. Pressnell, 156; D. Elliot, 152; S. Seitz, 140; L. Hallo, 167; A. Classon, 143; A. Grau, 153; B. Wolfgang, 145, 159; B. Haist, 157, 155.	

## Kahuna Mixed League

Standings as of Sept. 7

W	L
K.P. Crew	14 0
Me and them three	11 3
All Stars	10 4
Ma Gu	10 4
Maybe's	9 5
Udder Fools	9 5
The Boozers	8 6
Town & Country	7 7
Good, Bad & Uglies	7 7
Sunday Funnies	7 7
Herr-Bares	7 7
Prime Time Players	7 7
3 rights and a wrong	5 9
Northern Gang	5 9
Untouchables	4 10
Good Timers	4 10
Fortunate Foursome	2 12
K-B's	0 14
Women, games 150 and over:	
D. Koengeter, 164, 159; A. Grau, 169; J. Buckingham, 151; C. Greenleaf, 167, 164; L. White, 163; K. Clark, 162; S. Steele, 155, 155; F. Ferry, 196, 154; J. Buku, 169, 156, 153; M. Sweeney, 155, 154; H. Bareis, 172, 170; C. Cobb, 153; C. Bradbury, 186; J. Staphis, 157; B. Larson, 192; D. Borders, 164; L. Stahl, 161; M. Vasas, 173, 164; M. Adams, 163; D. Steinaway, 195, 159.	
Men, games 175 and over:	
B. Koengeter, 176; B. Kuschmaul, 190; E. Greenleaf, 185; T. Steele, 187; B. Heller, 205; P. Bareis, 182; H. Vanderwaard, 187; C. Koenn, 179; K. Larsen, 193, 181; C. Staphis, 175; J. Borders, 179; E. Vasas, 191, 190; C. Figg, 187; D. Adams, 180, 179; B. Reed, 182; B. Scholz, 180; D. Koengeter, 182.	

**SERVING SANDWICHES**  
from 11:00 a.m. till 2:00 a.m. Mon. thru Sat.  
BEER & WINE CARRY OUT FOOD CARRY OUT  
Open Sunday 12:00 Noon Till 11 p.m.  
**MARK IV LOUNGE**  
1180 M-52 Phone 475-1951 Chelsea

**Spots Available For League Bowlers**

**SUNDAY**  
Mixed Leagues . . . . . 5:45 & 8:00

**MONDAY**  
Men's League . . . . . 9:00

**WEDNESDAY**  
New Mixed League  
and Women's League . . . . . 9:00

**FRIDAY**  
Mixed Leagues . . . . . 6:45 & 9:00

**YOUTH BOWLING**  
Registration Date Changed to  
**Saturday, Sept. 6, 9 a.m. to 12 Noon**

Call Chelsea Lanes for More Information.  
**CHELSEA LANES, Inc.**  
1180 M-52 Ph. 475-8141

## Junior House League

Standings as of Sept. 11

W	L
Mark IV Lounge	19 2
F. J. Siller & Co.	16 5
Wolverine Bar	15 6
Washtenaw Engr.	14 7
Marz Plumbing	14 7
Micro Data Devices	14 7
Ann Arbor Centerless	12 9
Associated Drywall	12 9
Hanco Sports	10 11
Smith's Service	9 12
Ypsi Asphalt	9 12
3-D Sales & Service	9 12
Mich. Livestock Exch.	8 13
D. D. Deburring	7 14
Rockwell International	7 14
Chelsea Lanes	5 16
Roberts Paint & Body	5 16
Jiffy Mix	4 17
600 series: T. Tribble, 674; F. Beauchamp, 647; H. Pennington, 611.	
525 series or over: R. Prater, 536; F. Dickinson, 538; D. Winchester, 570; D. Forner, 531; J. Osinski, 527; J. Marshall, 557; R. Duncan, 527; J. Bullick, 573; L. Marshall, 528; R. Ringe, 530; J. Harook, 577; E. Harook, 528; D. Buku, 597; T. Privatte, 557; B. Beeman, 571; R. Widmayer, 555; G. Beeman, 569; J. Yelsek, 580; G. Biggs, 546; R. Stacey, 563; B. Riddle, 578; G. White, 531.	
Games of 210 or over: T. Tribble, 242, 232; F. Beauchamp, 222, 220; L. Marshall, 212; H. Pennington, 217; D. Buku, 216; G. Beeman, 216; W. Beeman, 211; T. Dittmar, 211; B. Riddle, 231.	

## Chelsea Suburban League

Standings as of Sept. 10

W	L
Chelsea State Bank	14 0
Touch of Class	10 4
Chelsea Assoc. Bldrs.	9 5
D. D. Deburring	7 7
Dana PTO Glas	7 7
Ricardo's	7 7
Edward's Jewlers	6 8
Frisinger Realty	5 9
Jiffy Market	5 9
Devulder Farms	5 9
Chelsea Lanes	5 9
Broderick Tower Shell	4 10
Games 155 and over: C. Stoffer, 164; P. Harook, 179; D. Bucholz, 158; J. Buku, 159; C. Baczynski, 161, 160; S. Hafner, 181, 173, 171; N. Prater, 164; P. Devulder, 159; F. Cole, 156, 157; V. Weber, 171, 156; K. Ritter, 159; M. Vasas, 167, 155; C. Rosentretter, 155; D. DeLaTorre, 169, 168; M. Bollinger, 178; S. Scholz, 177; S. Nicola, 170; B. Murphy, 188; J. Schulze, 156; B. Beeman, 166; R. McGibney, 156; L. Cobb, 161, 155; E. Figg, 172; M. Stafford, 181; J. Kaiser, 160.	
Series 455 and over: D. Bucholz, 464; S. Hafner, 525; V. Weber, 471; D. DeLaTorre, 461.	

## Senior House League

Standings as of Sept. 15

W	L
Kilbreath's Trucking	14 0
Bauer Builders	12 2
VFW No. 4076	10 4
McCalla Feeds	10 4
Bollinger's	9 5
K. of C.	9 5
Chelsea Lumber	9 5
Thompson's	8 6
Parts Peddler	8 6
Steele's	7 7
Terry Cook	7 7
IPSCO	6 8
Washtenaw Engr.	5 9
Frank Grohs Chev.	5 9
Walt's Barber Shop	4 10
Deansburro	2 12
Gambles	1 13
Freeman Machine	0 14
600 series: J. Erskine, 621; G. Packard, 613; D. Hotchkiss, 616.	
525 and over series: R. Sweeney, 562; L. Marshall, 590; D. Kyte, 549; D. Clark, 539; K. McCalla, 534; D. Alber, 542; D. O'Dell, 539; C. Figg, 562; J. Harook, 530; D. Buku, 528; N. Fahrner, 565; M. Neibauer, 544.	
210 and over games: J. Erskine, 248; D. Clouse, 214; D. O'Dell, 224; G. Packard, 221; D. Hotchkiss, 257; L. Marshall, 218.	

## Chelsea Lanes Mixed

Standings as of Sept. 12

W	L
Corrigan Moving Syst.	10 4
VFW	10 4
Ann Arbor Centerless	9 5
DeWolfe Excavators	8 6
Odd Balls	7 7
Team Ten	7 7
Shaklee	7 7
Federal Screw Outlaws	6 8
The OZ's	6 8
Chelsea Sofspra	5 9
Huron Creek Party Str	4 10
Arbor Vitae Chiropr. Ctr.	3 4
Bottoms Up	2 5
Women, 425 series and over: T. Steinaway, 429; C. Furtney, 442; D. Hawley, 469; B. White, 469; M. Stafford, 460; D. Keezer, 458; D. Oesterle, 446; C. Hepburn, 495.	
Men, 475 series and over: W. Steinaway, 475; D. Williams, 509; J. Richmond, 548; J. Torrice, 544; C. Johnson, 520; A. Hawley, 523; G. Speer, 479; F. White, 494; M. Hendricks, 482; E. Keezer, 495; T. Stafford, 500; T. Hepburn, 498.	
Women, 150 games and over: B. Griffin, 163; H. Scriptor, 157; T. Steinaway, 164; C. Furtney, 161; D. Hawley, 163, 152, 154; B. White, 162, 160; M. Stafford, 164, 160; D. Keezer, 166; D. Oesterle, 153, 157; C. Herrst, 151; C. Hepburn, 184, 166.	
Men, 175 games and over: D. Williams, 189; J. Richmond, 178, 182, 188; N. Jose, 177; L. Furtney, 176; J. Torrice, 187, 209; C. Johnson, 208; A. Hawley, 190, 177; G. Speer, 179; F. White, 181; T. Stafford, 202; T. Hepburn, 175.	

## Leisure Time League

Standings as of Sept. 11

W	L
Split Ends	7 1
Shud-O-Bens	6 2
Mamas & Grandmas	5 3
Rebs	4 4
Misfits	4 4
The Late Ones	4 4
Sweetrollers	4 4
Lady Bugs	4 4
Handicappers	4 4
Rockettes	3 5
Whatchamacallits	2 6
Lucky Strikers	1 7
400 series and over: M. Kolander, 467; D. Clark, 403; P. McVittie, 425; S. Williams, 416; J. Westphal, 415; R. Dils, 147, 168, 151; H. Dittmar, 143; P. Muncer, 154, 149; W. Picklesimer, 154; O. Williams, 143; H. Ringe, 160; C. Williams, 147, 159; M. R. Cook, 144, 147; L. Longe, 192, 173, 153; B. Griffin, 147, 162; C. Hoffman, 178, 176, 179; P. Williams, 147; J. Hafner, 154; M. Chasteen, 148; H. Dvorok, 148; N. Kern, 178; P. Whitesall, 173; R. Forner, 164, 153, 158; S. Roehm, 142; B. Robinson, 162, 194; E. Heller, 151, 142, S. Mead, 154; S. Friday, 204, 154, 158; G. Wheaton, 161, 150, 158.	

## Wednesday Owlets

Standings as of Sept. 10

W	L
Freeman Machine	7 1
Laura's Beauty Salon	6 2
VFW Auxiliary	5 3
Countryside Builders	4 4
K. of C. Auxiliary	1 7
The Getaways	1 7
Games, 150 and over: M. Prirette, 182; J. Pagliarina, 174, 171, 157; S. Ritz, 172, 171; E. Neibauer, 178, 150; P. Weigang, 165, 153; K. Hamel, 167; H. Fox, 161; M. Kerske, 163, 153; S. Girard, 166, 158; E. Gondek, 158; W. Kaiser, 156; T. Saarinen, 150, 150; B. Fike, 159.	
Series, 450 and over: J. Pagliarina, 502; S. Ritz, 479; S. Girard, 466; E. Neibauer, 465; P. Weigang, 459; M. Prirette, 458; K. Hamel, 452.	



WILLIAM J. HAWORTH

## Airman W. Haworth Completes Air Force Basic Training

Airman William J. Haworth, son of Mr. and Mrs. Donald L. Haworth of 10681 Roepeke Rd., Chelsea, has been assigned to Chanute Air Force Base, Ill., after completing Air Force basic training.

During the six weeks at Lackland Air Force Base, Tex., the airman studied the Air Force mission, organization and customs and received special training in human relations.

In addition, airmen who complete basic training earn credits toward an associate degree in applied science through the Community College of the Air Force.

The airman will now receive specialized instruction in the aircraft maintenance field.

## Super Six League

Standings as of Sept. 10

W	L
Wonder Women	17 11
Chelsea Milling	17 11
Screwballs	17 11
Golfers	15 13
Lucky Strikes	11 17
G & L's	7 21
Games of 140 and over: S. Steele, 147, 147, 154; B. Beeman, 147, 177, 149; K. Greenleaf, 173, 146; R. Hummel, 157, 154, 150; A. Eisele, 167; P. Wurster, 156, 154; J. McClear, 146; N. Kern, 185; C. Collins, 149; C. Colvin, 162; J. Engel, 175; D. Borders, 167; L. Clark, 158, 152; P. Clark, 168; J. Tuttle, 140, 154; S. Johnston, 149; Lois Butler, 154; Lori Butler, 141; D. Butler, 167, 144.	
Series of 425 and over: S. Steele, 448; B. Beeman, 473; K. Greenleaf, 455; R. Hummel, 461; P. Wurster, 433; N. Kern, 442; L. Clark, 432; J. Tuttle, 432.	

Do you ever experience weakness or numbness in your face, or an arm or leg? If so, you could be having one of the six warning signs of stroke. See your doctor—because stroke can be prevented. To learn all six warning signs of stroke, call the Michigan Heart Association. We're fighting for your life.

CUSTOM  
**BUMPING and PAINTING**  
FREE ESTIMATES - ALL MAKES  
Get the Best for Less!  
**FRANK GROHS CHEVROLET**  
Phone 426-4677 Dexter, Mich.

Subscribe to The Chelsea Standard

# HUNTER'S SAFETY CLASS

Monday - Tuesday - Wednesday  
**Sept. 29-30-Oct. 1**  
6 to 9 p.m.  
Must be 12 years old and over.  
To enroll phone:  
JOHN A. MILLER 475-2864  
GEORGE PADGHAM 475-8812  
MARVIN SCHILLER 475-2941  
or sign-up in person at  
JACK & SON BARBERS  
105 W. Middle St., Chelsea

Look for Our New Blue and Yellow Newsracks

# CHELSEA High School Sports

in our SATURDAY A.M. EDITION

That's right, sports fans, we've stepped up our reporting and photography staff so we can give individualized coverage to area high school sports, the players and their games. High school sports will now receive more space than ever before.

Of course, we're also stepping up our coverage of college and professional sports, too.

STEP UP TO BETTER SPORTS READING WITH...

# The Ann Arbor News

To Subscribe To Home Delivery Call 994-6744

# The Chelsea Standard

September Sale

**Rytx Antique Vellum Stationery**  
Only \$8.95 regularly \$16.00

The subtle laidmark pattern in this handsome paper dates back to the beginning of papermaking when handmade sheets were placed on latticed racks to dry in the sun. Today, Antique Vellum still bears this handworked touch, refined for use with modern pen or typewriter. Select from luxury shades of white, pale blue or soft grey paper color in princess or monarch size sheets. Choice of imprint styles as shown (HL, AO, BC) in deep blue, dark grey or cherry red ink. Gift boxed, 100 Princess sheets and 100 envelopes or, 80 Monarch sheets and 80 envelopes.

Bonus: 50 extra, unprinted sheets for second pages, \$3 with order.

THE CHELSEA STANDARD, 300 N. MAIN ST., CHELSEA, MICH. 48118

Sand \_\_\_\_\_ boxes ANTIQUE VELLUM @ \$8.95. Include 50 extra, plain sheets @ \$3.00

Imprint Name \_\_\_\_\_

Address \_\_\_\_\_

City, State, Zip \_\_\_\_\_

Check Paper Choices:  
Princess size in:  White (3500)  Blue (3550)  Grey (3580)  
Monarch size in:  White (3800)  Blue (3850)  Grey (3880)

Imprint Style:  HL  AO  BC Ink Color:  Blue  Dark Grey  Red

ORDERED BY \_\_\_\_\_

Address \_\_\_\_\_ Apt \_\_\_\_\_

City, State, Zip \_\_\_\_\_

Account No. \_\_\_\_\_ Phone \_\_\_\_\_

Charge  Payment enclosed. Please add Michigan Sales Tax

**FOR PROFIT**

# FEED

See us for feed needs!

**Feed Formulas Tested, Proved To Get Results**

Extra proteins, vitamins and minerals in proper balance, scientifically blended, make our feeds real profit producers for you.

# Farmers' Supply Co.

Phone 475-1777



# Legislative Update

A Weekly Report from  
State Rep. Mary Keith Ballantine  
State Capitol, Lansing 48909  
Phone (517) 373-1775

Week of Sept. 15-22



## Lynn Harvey To Discuss State Election Issues

Washtenaw County residents will make some serious decisions during the November election and it will probably pay to learn as much about the issues as possible.

To help voters become acquainted with the state tax, prisons and drinking age proposals, a special meeting will be held Tuesday, Sept. 23, from 10 a.m. to 12 noon in Extension's Activities Room, located at the Washtenaw County Service Center, 4133 Washtenaw (entrance off Hogback Rd.)

The session is sponsored by the Co-operative Extension Service and features Lynn Harvey who is a public affairs specialist at Michigan State University.

"We are offering an objective review of each of the proposals, telling the intent of each proposal and as much as possible, explaining the consequences of each. This is strictly an educational meeting which will objectively analyze each issue," relates Helen Fairman, MSU Extension Home Economist for Washtenaw county.

Discussion will focus only on the state issues, not local issues. The topics include: Smith-Bullard School Financing Tax Shift (Proposal A); Drinking Age (Proposal B); Executive-Legislative Tax Shift (Proposal C); Tisch Tax Cut (Proposal D); and Prison Construction (Proposal E).

The first state to study occupational safety was Massachusetts, according to a publication of the U. S. Department of Labor, "Labor Firsts in America."



**SERVICE AWARD:** Recognizing 15 years of service with Dana Corp., foreman Art Steinauer, right, has been presented an award by Dana Area Manager Jim Brown.



**RETIREE:** Russ Mauer, center, retired last month after 22 years service with Dana Corp. Congratulating Russ on his retirement at a party honoring the event were Whitey Andrews, Dana Chelsea plant manager, left, and Chief Engineer Phil Weiss.

**JOBLESS LOANS** — Michigan has applied for an additional federal loan of \$302 million to pay unemployment benefits for the Fall. This brings such borrowing to a record \$842 million; we just paid off our 1974-75 debt of \$624 million last December.

**TAX INCREASE?** — The Attorney General has expressed his support for Proposal E, which would raise the income tax .1 percent to build and improve Michigan prisons. A recent voter poll shows 56 percent in favor of added taxes for this purpose.

**TRAVEL AGENTS** — The Senate has defeated for a second time and thus killed HB 4523, which would have required registration and regulation of travel agents. Opposition centered on license fee amounts and the basic question of added regulation.

**THE STATE BOARD OF CANVASSERS** has set the following language to appear on the November Ballot for the various proposals (Explanations will also be provided):

**PROPOSAL A** — A proposal to make local school boards responsible for school personnel and programs, to reduce local property tax maximums for operational purposes, to provide additional property tax relief for senior retirees, and require the state to raise revenues necessary for equal per-pupil funding of public schools. (This is the "Smith-Bullard" proposal.)

**PROPOSAL B** — A proposal to reduce the legal drinking age.

**PROPOSAL C** — A proposal to provide property tax relief; to reimburse local and state governments with additional sales tax; to mandate net state lottery revenue for schools; and to mandate state rainy day fund. (This is the "Coalition" proposal.)

**PROPOSAL E** — A proposal to construct four regional prison facilities, demolish the Michigan reformatory, effect other state and local correctional purposes, develop preventive programs and provide the funds therefor by increasing the state income tax by 1/10 of 1 percent for a 5-year period.

**PROPOSAL G** — A proposal to allow the legislature to pass laws relating to their constitutional exemption from civil arrest during legislative sessions.

**PROPOSAL H** — A proposal to restrict the authority of the Lieutenant Governor and set up a procedure to fill a vacancy in the office of Lieutenant governor.

## Girls JV Cagers Divide Two Games

Chelsea junior varsity girls basketball team split a pair of four-point games last week, losing their opener to Stockbridge, 31-27, and then defeating Michigan Center, 28-24.

Tuesday, Chelsea led, 8-6, in the first quarter but Stockbridge rallied to take a 19-11 half-time lead. They stretched their lead to 25-13 but Chelsea fought back to narrow the lead to 26-23. The rally fell short.

Leading scorers in the game were Tracy Borton with 11 points, Amy Hume with eight, Kim Boyd with five, Amy Poljan with two and Missi Lazarz with one.

Top rebounders were Borton and Lazarz with 13 and 10, respectively.

Thursday, Chelsea fell behind, 14-11, at half-time but then rallied to outscore Michigan Center, 10-5, to take a 21-19 third quarter lead.

By cutting down their turnovers and improving their field

goal percentage over the first game, the girls managed to give themselves an early season record of 1-1.

Scoring for the Bulldogs were Kim Boyd with nine points, Missi Lazarz with six, Amy Poljan with four, Amy Hume with three, and Tracy Borton, Carol Warren and Karla Peterson with two points each.

Borton and Lazarz led the team in rebounding with 10 for the former and 13 for the latter.

### INSTANT BUYERS & SELLERS



THE CHELSEA STANDARD  
Phone (313) 475-1371  
300 N. Main St., Chelsea

## LITTLE ROOSTER RESTAURANT & LOUNGE

11485 N. Territorial Rd.  
(Corner Dexter Townhall Rd.)

**CARRY-OUTS 426-8668**  
**PIZZA - FRIED CHICKEN**

### Tuesday Special

**PRIME RIB DINNER**  
**\$6.95**

Served with Tossed Salad and Ranch Fries  
4 to 8 p.m.

### Wednesday Special

**LADIES NIGHT**  
1/2 off on all mixed drinks

**CHICKEN DINNER**  
with cole slaw, ranch fries.  
**\$5.45**

4 to 8 p.m.

### Thursday Special

**SPAGHETTI DINNER**  
**\$4.50**

All you can eat - 4-8 p.m.

### Friday Special

**OCEAN PERCH DINNER**

All you can eat - 4-8 p.m.

**\$5.95**

Live Entertainment

**JIM ROMINE**

and The Lakers

Dancing 9:30-1:30

### Saturday Special

**10-OZ NEW YORK SIRLOIN**

**\$7.95**

Served with Tossed Salad and Ranch Fries

Live Entertainment

**JIM ROMINE**

and The Lakers

Dancing 9:30-1:30

### Featuring Sunday

**SURF & TURF**

**New Zealand Lobster Tail - 5-Oz. Sirloin Steak**

Served with Baked Potato, Tossed Salad

**\$12.95**

2 to 10 p.m.

**PHONE 426-8668**

Tues., Wed., Thurs. 4 to 11:30

Fri. 4-2 Sat. 2-2 Sun. 2-10

FEATURING FINE FOODS

## LITTLE ROOSTER

LUNCHES - DINNERS - COCKTAILS



**GRAND CHAMPION MARKET STEER** shown by Lori Nixon, Dexter.  
Purchased by Polly's Market, Chelsea.



**Grand Champion Market Lamb** shown by Matt Koenn, Chelsea.  
Purchased by the Wolverine Bar, Chelsea.



**Grand Champion Market Hog** shown by Jeff Osentoski, Chelsea.  
Purchased by Polly's Market, Chelsea.

**A & W RESTAURANT**  
Chelsea

**ANN ARBOR TRUST CO.**  
Chelsea

**FRED BARKLEY**  
Grass Lake

**ROBERT BAUER CONSTRUCTION**  
Chelsea

**BOULLION SALES & SERVICE**  
Dexter

**CHELSEA BIG BOY**  
Chelsea

**CHELSEA COMMUNITY FAIR**  
Chelsea

**CHELSEA COMM. HOSPITAL**  
Chelsea

**CHELSEA LANES**  
Chelsea

**CHELSEA LUMBER CO.**  
Chelsea

**CHELSEA MILLING CO.**  
Chelsea

**CHELSEA PHARMACY, INC.**  
Chelsea

**CHELSEA STATE BANK**  
Chelsea

**CHURCHILL POINT INN**  
Hubbard Lake

**CRIBLEY DRILLING CO.**  
Dexter

**DEXTER MILL**  
Dexter

**DIUBLE FEEDS**  
Ann Arbor

**JULE EDER & SON**  
FRED WHITE

**FARM BUREAU INSURANCE**  
DAVE ROWE

**FARMERS' SUPPLY CO.**  
Chelsea

**JERALD FLINN, D.C.**  
Chelsea

**GREAT LAKES FED. SAVINGS**  
Chelsea

**HELLER ELECTRIC**  
Chelsea

**LOREN & EARL HELLER**  
Chelsea

**HEYDLAUFF'S APPLIANCES**  
Chelsea

**HONEGGER'S & CO.**  
Chelsea

**HOWELL LIVESTOCK**  
Howell

**HURON VALLEY NAT'L BANK**  
Ann Arbor

**JIFFY MARKET**  
Chelsea

**KEUSCH & FLINTOFT, ATTY.**  
Chelsea

**KLINK EXCAVATING**  
Grass Lake

**KLUMPP BROS. GRAVEL CO.**  
Chelsea

**HERMAN KOENN**  
Chelsea

**DALE KRULL CONSTRUCTION**  
Ann Arbor

**McCALLA FEEDS**  
Chelsea

**McDONALD'S**  
Chelsea

**MERKEL FURNITURE & CARPETS**  
Chelsea

**MERKEL GAS & OIL**  
Owosso

**JOSEPH MERKEL**  
Chelsea

**MICHIGAN LIVESTOCK EXCH.**  
Manchester

**MOORMAN FEEDS**  
RON MILLER

South Lyon

**MURDOCK GRAVEL**  
Dexter

**POLLY'S MARKET**  
Chelsea

**PRESCOTT'S MEAT PROCESSING**  
Gregory

**WILLIAM QUIGLEY**  
Dexter

**STOFFER BIRD SEED**  
Dexter

**JOE SULLIVAN**  
Ann Arbor

**SUNSET INN**  
Owosso

**THOMPSON'S PIZZA**  
Chelsea

**CHARLES TRINKLE**  
Dexter

**HAROLD TRINKLE & SONS**  
Dexter

**G. E. WACKER, INC.**  
Manchester

**WAHL OIL CO.**  
Chelsea

**WASHTENAW CROP SERVICE**  
Ann Arbor

**WOLVERINE BAR**  
Chelsea

Members of the Chelsea Fair  
Steer, Lamb and Pig Clubs  
would like to say

**THANK YOU**  
to all the buyers  
at their  
**1980 Livestock Sale**

### SPECIAL THANKS

- To Price Brothers for auctioneering.
  - To Earl Heller for clerking the sale.
  - To Chelsea State Bank for handling the sale accounts.
  - To the Wolverine Bar for preparing the buffet.
- All the livestock exhibitors would also like to express their appreciation to everyone who generously donated to the Carl Heller Memorial Fund.

# Community Calendar

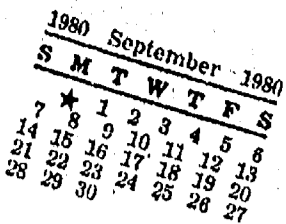

First meeting of those who wish to join Steer Club, Thursday, Sept. 18 at 8 p.m., at Community Fair Building.

Homemaker Club, Thursday Sept. 25, 8 p.m. at Marge Plumb's. Bring secret pal revealing gift.

Freedom Homemakers Sept. 19, 1:30 p.m. at the home of Leola Armstrong.

Chelsea Band and Orchestra Boosters, second Thursday of each month, 7:30 p.m., high school band room.

Lima Township Board regular meeting first Monday of each month, 8 p.m., Lima Township Hall.

Lions Club, first and third Tuesday of every month, 6:45 p.m., at Chelsea Community Hospital.

Chelsea Community Hospital-Nutrition Program pre-natal nutrition classes, fourth Tuesday of each month, 6 to 7 p.m. at the hospital. To register, phone 475-1311 (ext. 354). Class is free of charge.

Sylvan Township Board regular meetings, first Tuesday of each month, 7 p.m., Sylvan Township Hall, 112 W. Middle St. advtf

Lamaze childbirth preparation classes are offered continually at Chelsea Community Hospital. To register, call 475-9558 or 475-7484.

Chelsea Communications Club meets fourth Wednesday of each month, 8 p.m., Chelsea Lanes basement meeting room.

Chelsea Co-op Nursery is now accepting applications for fall 1980. Please call Denise Martell, 475-1966, or Georgette Hansen, 475-2245. adv58tf

Chelsea Lioness Club, second Monday of each month, 7:30 p.m. Call 428-7179 or 475-9455 for information.

North Lake Co-op Nursery school now taking enrollments for the 1980-81 year for 3- and 4-year-old sessions. Anyone interested should call Carol Brock, 475-9898. adv50tf

Chelsea Child Study Club second and fourth Tuesday of each month, 8 p.m. adv15

St. Paul Church XYZ Fall Bus Tour to Olivet College, Thursday Oct. 2, is open to all church members and guests. Reservations taken through Sept. 21 by calling 475-1776. adv15

Square dance lessons starting Sept. 14, Lyndon Township Hall, 7 to 9:30. For more information call 498-2289 or 426-2414 after 4 p.m. advx15-2

Woman's Club of Chelsea, Sept. 23, 8 p.m., McKune Library. Program "How To Look at a Painting." Speaker: Dorothy Soule. Hostesses: Marjorie Travis and Joyce Vogel.

Turkey Shoot Sept. 21, Oct. 5, Oct. 19, Nov. 2 at Tri-County Sportsman Club, 8640 Moon Rd., Saline. Breakfast served from 9 a.m. to 12 noon. Shoot, 12 to 5 p.m. Rifle, pistol and shot gun blasts. Open to the public. adv21-7

American Lung Association of Michigan (Huron Valley)—stop smoking and weight reduction hypnosis clinics; 1 p.m. and 3 p.m., Saturday, Sept. 20; Pioneer High school, Little Theater; Diane Davis, hypnotist. For further information, call 995-1030.

Senior Citizens meet third Friday of every month, pot-luck dinner, games and cards. 6 p.m. at Senior Citizen Activities Center on W. Middle St.

Living with Cancer group, second Wednesday of each month at First Congregational church, 608 E. William, Ann Arbor, 7:30-9 p.m. Contact American Cancer Society, 668-8857, for more information.

Home Meals Service, Chelsea. Meals served daily to elderly or disabled. Cost per meal, \$1.50 for those able to pay. Interested parties, call Barbara Branch, 475-7644 or Ann Feeney, 475-1493.

Recreation Council meets first Wednesday of each month at 7:30 p.m. in the village council room above the police offices. Open to the public.

Knights of Columbus Women's Auxiliary, second Thursday of each month, 8 p.m. at K. of C. Hall, 20750 Old US-12.

Lima Township Planning Commission, third Tuesday of each month, 8 p.m., Lima Township Hall. advx2tf

Meetings of the Lyndon Township Planning Commission are held at 8:30 p.m. the second Thursday of every month at Lyndon Town Hall. advtf

American Legion hospital equipment is available by contacting Larry Gaken at 475-7891.

Sharon Township Board regular meeting, first Thursday of each month, 8:30 p.m. adv2tf

Chelsea Kiwanis Club meets every Monday, 6:30 p.m. at Chelsea Community Hospital.

North school Parent Group, first Thursday of each month, 8 to 9:30 p.m., North school Media Center.

Chelsea Village Council meets the first and third Tuesdays of each month. advtf

Inverness Country Club pot-luck and euchre party, 6:30 p.m., first Tuesday of each month. adv17tf

Free slide presentation of "A Gentle Birth" on Friday, Sept. 19, at 7:30 p.m. in the Conference Room at 105 N. Fifth Ave., Ann Arbor, above the new fire station. Use the glass door with the red handle.

# DEATHS

## Lowell E. Scriptor

Dies Suddenly Saturday at Chelsea Community Hospital Lowell Edward Scriptor, 19790 Cavanaugh Lake Rd., Chelsea, died suddenly Saturday, Sept. 13, at the Chelsea Community Hospital. He was 61. He was born Feb. 27, 1919, in Plainsfield, the son of James and Minnie Scriptor and spent most of his life in Chelsea. Mr. Scriptor married Jeanne Martin in 1937 in Angola, Ind. Prior to his retirement, he had been employed at Chrysler Corp.

Mr. Scriptor is survived by his widow, Jeanne; mother, Mrs. Minnie Lesser of Stockbridge; two daughters, Mrs. Dianne Blough of Chelsea and Mrs. Delores Harden of Linden; one son, Richard L. of Chelsea; one sister, Mrs. Lyle Walz of Waterloo; and eight grandchildren.

Funeral services were held Monday, at 1 p.m. at the Burghardt-Cole Chelsea Funeral Chapel. The Rev. Ira Wood officiated and burial followed at Oak Grove Cemetery.

Memorial contributions may be made to the Michigan Heart Association.

## Frank C. Ramsay

Chelsea Woman's Son Dies Friday in Warren Frank Clare Ramsay, 580 Campus Dr., Rochester, died suddenly Friday, Sept. 12 at Warren. He was 59.

He was born Feb. 15, 1921 in Wyandotte, the son of Frank E. and Alma Ramsay. In 1947, he married Betty Mattison. Mr. Ramsay was a member of First Congregational church of Rochester, Phi Kappa Alpha Fraternity at Carnegie-Mellon Institute and a U. S. Army veteran of World War II, where he earned a purple heart.

He was employed as an administrative assistant of the General Motors Design Staff.

Mr. Ramsay is survived by his widow, Betty; mother, Mrs. Alma Ramsay of Chelsea; three sons, Craig C. of Palo Heights, Ill., Dean C. of Janesville, Wis., and Dale B. of Milwaukee, Wis., one daughter, Paula of Rochester; one granddaughter, Erica Ramsay of Palo Heights, Ill.; one sister, Mrs. June Burghardt of Chelsea; and several nieces and nephews including Langdon Ramsay of Chelsea and Lance Burghardt of Ann Arbor.

Funeral services were held Tuesday, Sept. 16 at 11 a.m. at the Pixley Memorial Chapel, Rochester. The Rev. A. Chandler Hadley officiated. At 2 p.m., graveside services were held at Oak Grove Cemetery in Chelsea with the Rev. Carl Schwarm officiating.

Local arrangements were handled by Burghardt-Cole Chelsea Funeral Chapel.

## Lyda Penhallegon

Dies Suddenly Sept. 10 at Chelsea Community Hospital Lyda Penhallegon, 725 W. Middle, Chelsea, died suddenly Wednesday, Sept. 10 at Chelsea Community Hospital. She was 69.

Mrs. Penhallegon was born Jan. 12, 1911 in Worcester, Mass., the daughter of Harry Perceval and Gertrude (Wright) Arnold. She married Albert S. Penhallegon in Worcester, Mass. on Oct. 1, 1939.

She and her husband moved from Detroit to Chelsea in 1953.

Mrs. Penhallegon was a member of the First Congregational church of Chelsea and was secretary of the Women's Fellowship there for several years. She was also active in the Chelsea Senior Citizens group and had been active in Cub Scouting.

Mrs. Penhallegon was a former employee at Schumm's Restaurant.

Her husband, Albert, preceded her in death on Sept. 9, 1970.

Survivors include one daughter, Mrs. David (Grace) Johnston of Gregory; two sons, Richard of Kalamazoo and Thomas of Chelsea; two granddaughters, Richelle and Jill Penhallegon; and four grandsons, Philip and Duane Penhallegon and Paul and Daniel Johnston.

Visitation was held at the Burghardt-Cole Chelsea Funeral Chapel.

Memorial services were held at 1 p.m. Saturday, Sept. 13 at the First Congregational church of Chelsea, the Rev. Carl Schwarm officiating.

Private interment followed at Cadillac Memorial Gardens, Garden City.

Memorial contributions may be made to the First Congregational church of Chelsea.

# SCHOOL LUNCH MENU

Week of Sept. 22-28  
Monday—Chicken noodle casserole, buttered carrots, tossed salad with dressing, red Delicious apple, milk.  
Tuesday—Chili dog on bun, potato rounds, fresh vegetable sticks, fruit and nut mix, milk.  
Wednesday—Beef Stroganoff with noodles, escalloped tomato, applesauce, bread and butter, milk.  
Thursday—Baked chicken, sweet potato, green beans, fresh fruit, biscuit with butter, milk.  
Friday—Home-made deluxe pizza, carrot and celery sticks, zesty apple drink, peanut butter nutty cookie, milk.

Tonight and Every Thursday  
**THE CAPTAINS TABLE**  
**ROAST BEEF BUFFET**  
**\$5.50**  
Includes Salad Bar  
NOW SERVING COCKTAILS IN OUR NEW BAR  
COFFEE HOURS 8-11 a.m., 2-5 p.m. Every Day 25c per cup  
"Carved Before Your Eyes"  
Serving from 4:30-9:30 p.m.  
**The Captains Table - 8093 Main St., Dexter**  
Thursday, Friday, Saturday open till 7

**McDONALD'S**  
DELICIOUS - FRESH - HOT  
**COFFEE**  
Reduced **19c**  
to  
Where else can you find such a bargain!  
Nobody can do it like McDonald's can . . .

Start the day with a good hot bargain!

Breakfast! It's a bargain hunter's banquet. Look at all you can get. And it won't cost all you've got! At McDonald's, where your dollar always gets a break.

A toasted buttered English Muffin  
Pure pork sausage  
Fresh scrambled eggs  
Crispy hash browns

Nobody can do it like McDonald's can™  
1535 S. MAIN  
Ph. 475-9620

LET WANT ADS WORK FOR YOU  
THE CHELSEA STANDARD  
Phone (313) 475-1371  
300 N. Main St., Chelsea

How to cope with the high cost of heating:  
**HANDLE WITH KERO-SUN!**  
If you're frustrated by the high cost of heating, a Kero-Sun portable kerosene heater gives you low cost heat for only pennies an hour. Heats with almost 100% efficiency for 30 hours on less than 2 gallons of clean-burning, safe kerosene. Every Kero-Sun is thoroughly safety-tested. Each has a battery-powered igniter, so you need no matches to light it and each has an automatic shut-off — in case of tip-over. There's no smoke, no odor, and you need no chimney installation. This may be the winter when a Kero-Sun portable heater is your only way to handle the high cost of heating.  
**GAMBLES** PORTABLE HEATERS  
Open Mon.-Sat. 8:30-5:30  
110 N. Main Chelsea 475-7472 Fri., 8:30-8:30

**Births**  
A daughter, Rachel Erin, Sunday, Sept. 7 at St. Joseph Mercy Hospital, Ann Arbor, to Robert A. and Lana Burns, Jr., 4499 Clear Lake Rd., Grass Lake.  
A daughter, Melissa Jeanette, Sunday, Sept. 14, at St. Joseph Mercy Hospital, Ann Arbor, to Joseph and Denise Yekulis, 234 Buchanan, Chelsea. Both of her parents are affiliated with the Washtenaw County Sheriff's Dept. Her father is a deputy while her mother serves as a communications operator.

**Timothy's**  
professional touch without the cost  
catering - barbeques - private parties  
50 - 500  
tim ortbring 475-2570

New in Town?  
CALL 426-8319  
Our Welcome Wagon Hostess Irene Henderson for FREE GIFTS and INFORMATION  
Member Welcome Wagon INTERNATIONAL

**Involved**  
ANN ARBOR TRUST  
THE BANK OF TRUST  
CHELSEA BANKING OFFICE • 475-9154  
1478 Chelsea-Manchester Road • Member FDIC